

FILED
Date: 4/17/2001 by: RP
This survey consists of:
Map: M137-2
Narrative: _____
Corner Plat: _____

PROPERTY SURVEY

DOUGLAS COUNTY
SURVEYOR

Located in the:
N.W. 1/4 OF SECTION 34,
TOWNSHIP 30 SOUTH, RANGE 5 WEST,
WILLAMETTE MERIDIAN, DOUGLAS COUNTY, OREGON
HOTEL BLOCK OF CITY OF CANYONVILLE

Prepared for:
GEORGE D. AND SUSAN M. SHAFFER
P.O. BOX 456
CANYONVILLE, OR. 97417

PREPARED BY:
RAYMOND F. BROWN - P.L.S. # 2391
P.O. BOX 539
CANYONVILLE, OR. 97417
PHONE: (541) 839-6185

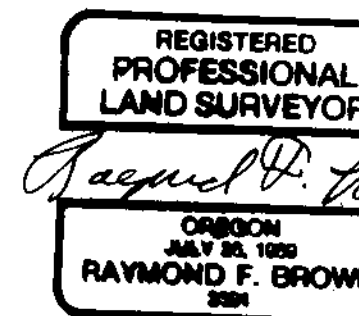

EXP. 12/31/2001

NARRATIVE:

PURPOSE OF THE SURVEY WAS TO LOCATE THE PROPERTY CORNERS OF THAT PROPERTY OWNED BY GEORGE AND SUSAN SHAFFER. FIELD INVESTIGATION LOCATED THE SAID FOUND MONUMENTS AND CONDITIONS. CONTROL FOR THE SURVEY WAS THE CENTER LINE OF FIFTH STREET ON THE NORTH BOUNDARY, THE CENTER LINE OF CANYON CREEK ON THE EASTERLY BOUNDARY, AND THE CENTER LINE OF MAIN STREET ON THE WESTERLY BOUNDARY. THE CENTER LINE OF MAIN STREET, FROM WHAT IS NOW KNOWN AS FIFTH STREET TO THIRD STREET, AS DEFINED BY SURVEY FILE NUMBER M 32-15, WAS USED AS "BASIS OF BEARING".

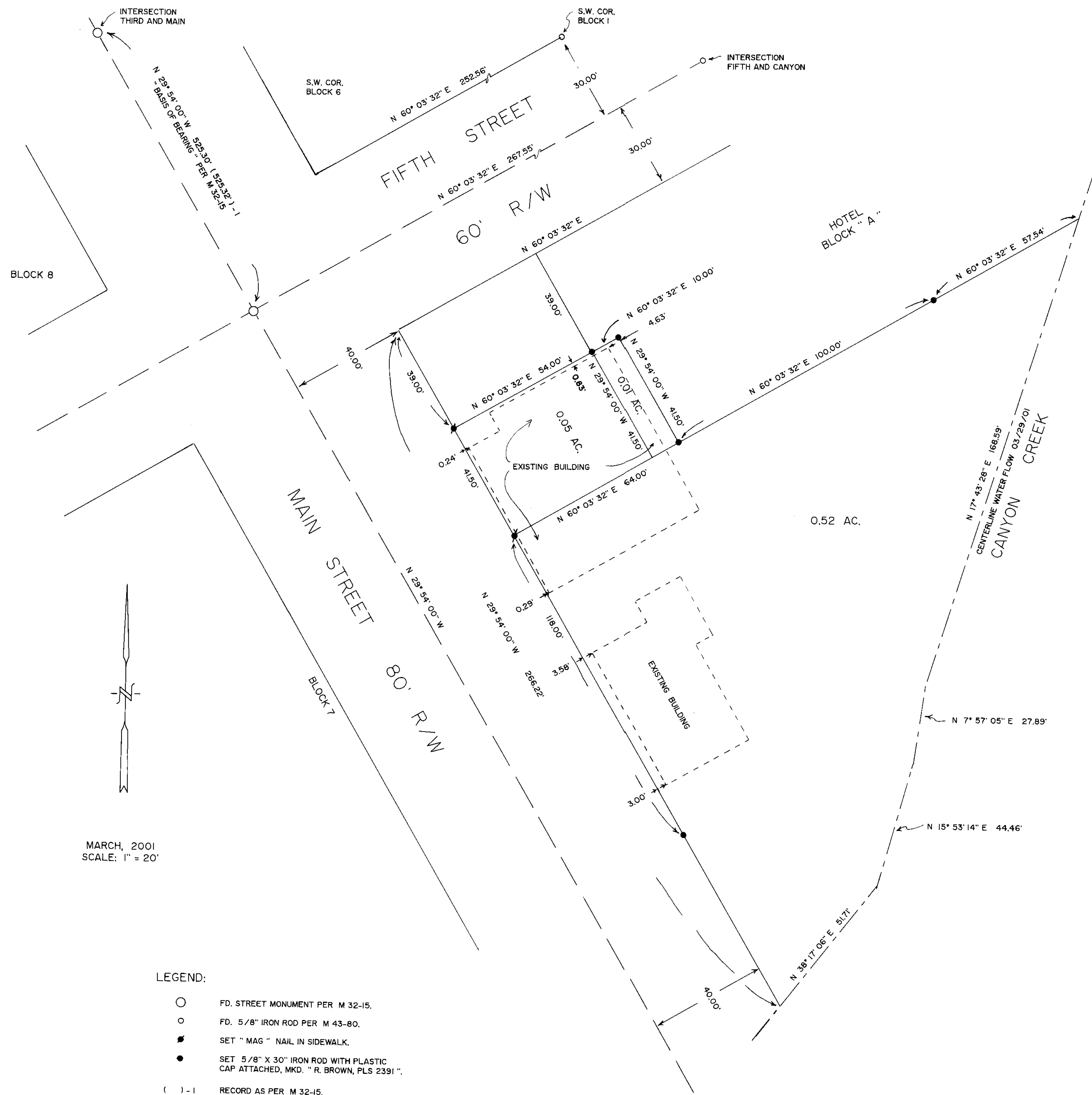

BLOCK 8

BLOCK 7

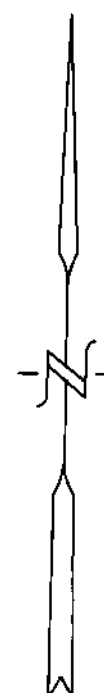

MARCH, 2001
SCALE: 1" = 20'

- LEGEND:
- FD. STREET MONUMENT PER M 32-15.
 - FD. 5/8" IRON ROD PER M 43-80.
 - SET "MAG" NAIL IN SIDEWALK.
 - SET 5/8" X 30" IRON ROD WITH PLASTIC CAP ATTACHED, MKD. "R. BROWN, PLS 2391".
 - () - 1 RECORD AS PER M 32-15.