

FILED
 Date: 9/17/2001 By: J.P.
 This survey consists of:
 Map: M137-19
 Narrative:
 Corner Rpt: CS 65/37-21 A THRO F
 DOUGLAS COUNTY
 SURVEYOR

Basis of bearings is
 section line, east 1/4 S
 to SE section corner

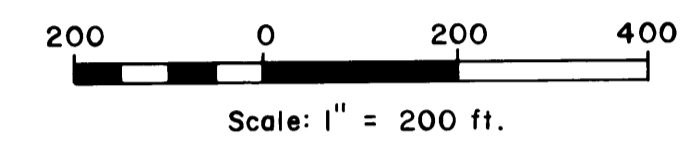

LEGEND

- Corner found, aluminum cap unless noted ⊙
- Corner set, 2 1/2" x 30" aluminum pipe with a 3/4" aluminum cap ⊙
- Property line ———
- Dirt road - - - - -
- Stream ~ ~ ~ ~ ~
- Ridge top ~ ~ ~ ~ ~

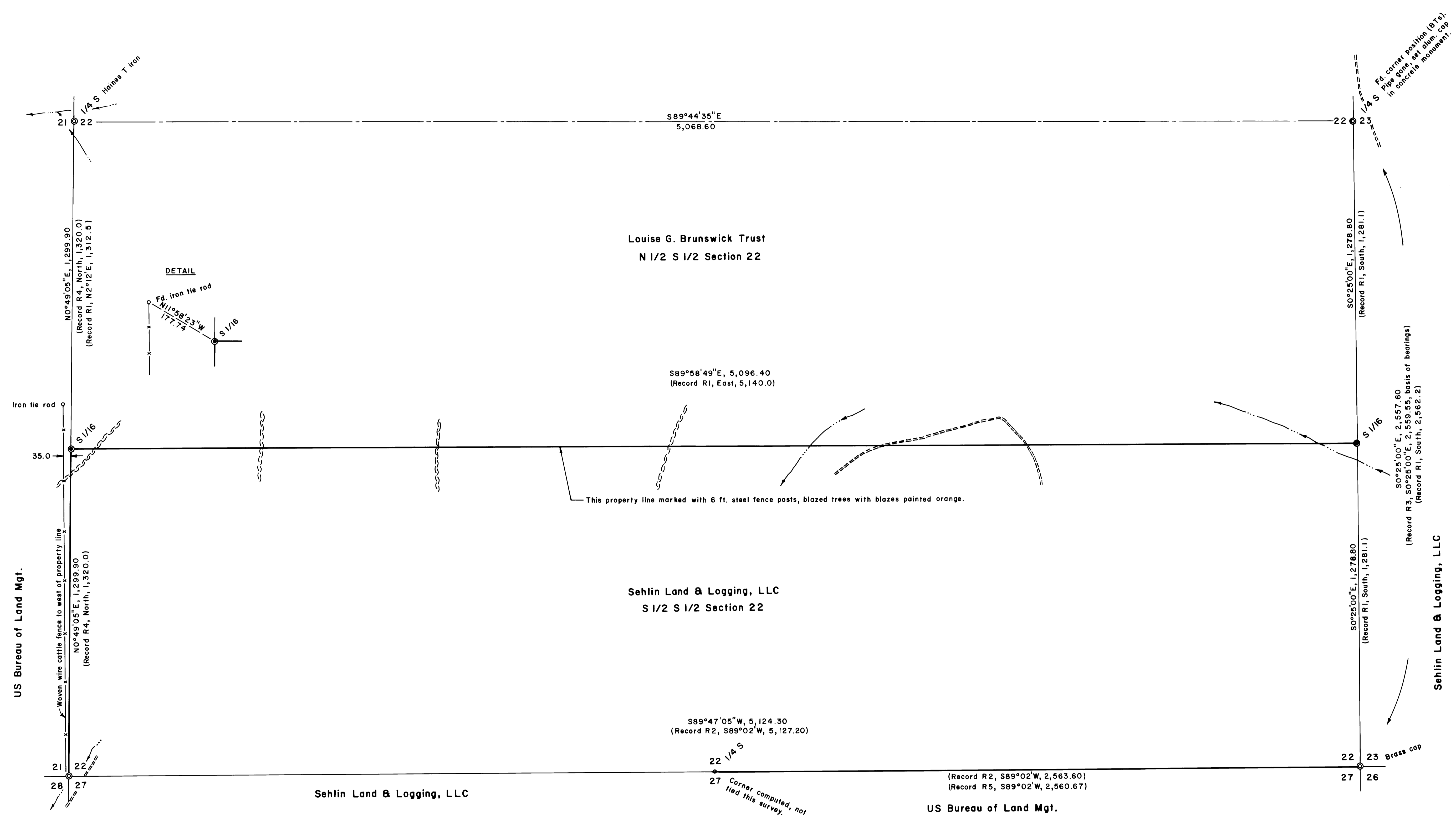

NARRATIVE

The survey was done to locate, monument and mark the north property line of the Sehlin property line. Several surveys of record at the Douglas County Surveyors Office were relied upon as follows:

Ref. No. (R)	Map File No.	Surveyor	Date
1	H-EN-6, T22-4	Wilfred N. Haines	1950 (Est.)
2	M4-51	Wilfred N. Haines	1957
3	M13-55	Nick Julaino	1958
4	USGLO	Wm. Thiel	1879
5	M127-26	B. Shaner	1997

Corner reports are to be found in Douglas County Surveyor's File No. CS 65/37-21 A THRO F.
 The survey was done in August & September, 2001, using a Jena 0°00'01" theodolite and a Mac II electronic distance meter.

REGISTERED
 PROFESSIONAL
 LAND SURVEYOR
Bruce A. Shaner
 OREGON
 OCT. 4, 1987
 BRUCE A. SHANER
 430
 Renews June 30, 2002

PROPERTY LINE SURVEY
 in the S 1/2 S 1/2 of Section 22, T22S, R4W, W.M.,
 Douglas County, Oregon

For: Sehlin Land & Logging, LLC
 3050 Cox Road
 Yoncalla, Oregon 97499

By: Shaner Engineering, Inc.
 P.O. Box 1430
 Roseburg, Oregon 97470

September 17, 2001