

FILED
Date: 6/24/01 By: sc
This survey consists of:
Map: M137-12
Narrative:
Corner Rpt:
DOUGLAS COUNTY
SURVEYOR

PROPERTY SURVEY
Located in the:
S.W. 1/4 of SECTION 12,
TOWNSHIP 28 SOUTH, RANGE 6 WEST,
WILLAMETTE MERIDIAN, DOUGLAS COUNTY, OREGON

Prepared for:
COW CREEK BAND of UMPQUA TRIBE of INDIANS
2371 N.E. STEPHENS, SUITE 100
ROSEBURG, OREGON 97470

Prepared by:
RAYMOND F. BROWN - P.L.S. #2391
P. O. BOX 539
CANYONVILLE, OREGON 97417
PHONE: (541) 839-6185

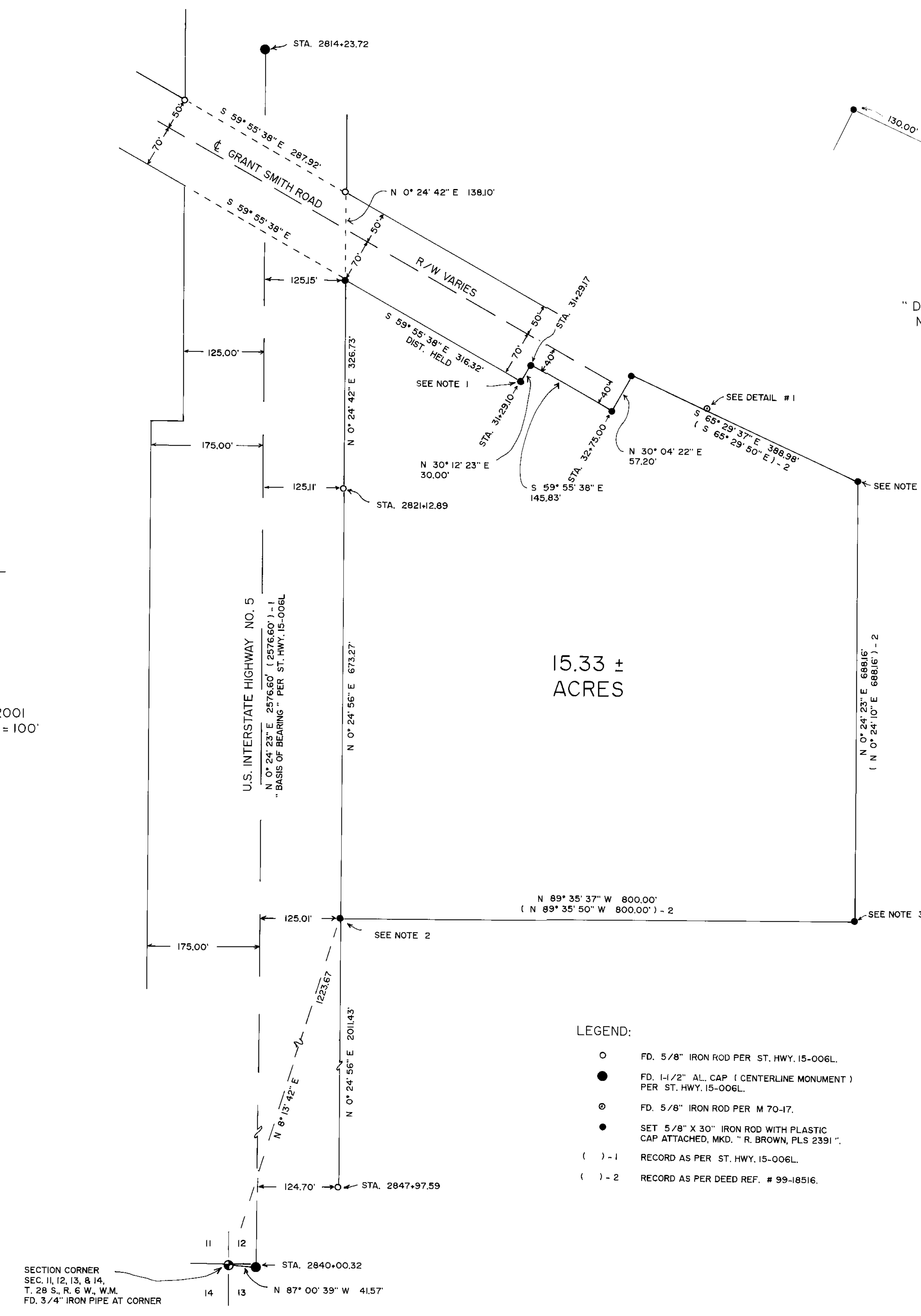

"DETAIL # 1"
NO SCALE

15.33 ±
ACRES

JUNE, 2001
SCALE: 1" = 100'

- LEGEND:
- FD. 5/8" IRON ROD PER ST. HWY. 15-006L.
 - FD. 1-1/2" AL. CAP (CENTERLINE MONUMENT) PER ST. HWY. 15-006L.
 - ⊙ FD. 5/8" IRON ROD PER M 70-17.
 - SET 5/8" X 30" IRON ROD WITH PLASTIC CAP ATTACHED, MKD. "R. BROWN, PLS 2391".
 - () - 1 RECORD AS PER ST. HWY. 15-006L.
 - () - 2 RECORD AS PER DEED REF. # 99-18516.

- NOTES:
1. UNABLE TO SET, AS POINT FALLS IN CENTER OF A 2 INCH BY 4 FOOT STEEL FENCE CORNER POST.
 2. SAID SET CORNER FELL UNDER EXISTING FENCE CORNER, MOVED POST AND SET MONUMENT.
 3. FENCE CORNER BEARS N 71° 22' 18" W 2.70', FROM SET MONUMENT.
 4. FENCE LINE BEARS WEST 0.78', FROM SET MONUMENT.

NARRATIVE:
PURPOSE OF THE SURVEY WAS TO DEFINE THAT PROPERTY DESCRIBED IN DEED REFERENCE NUMBER 99-18516, DEED RECORDS, DOUGLAS COUNTY, OREGON. FIELD INVESTIGATION LOCATED THE SAID MONUMENTS AND CONDITIONS. CONTROL FOR THE SURVEY WAS THE SOUTHERLY RIGHT OF WAY BOUNDARY OF GRANT SMITH ROAD ON THE NORTH, THE EASTERLY RIGHT OF WAY BOUNDARY OF U.S. INTERSTATE HIGHWAY NUMBER 5 CONTROLLED THE WEST BOUNDARY, AND DEED CALLS FROM SAID DEED REFERENCE NUMBER 99-18516 CONTROLLED THE SOUTH AND EAST BOUNDARY. THE SURVEYED BOUNDARIES FIT WELL WITH THE GROUND AND EXISTING FENCES. THE CENTER LINE OF SAID U.S. INTERSTATE HIGHWAY NUMBER 5, FROM STATION 2814+23.72 TO STATION 2840+00.32, AS DEFINED BY SURVEY FILE NUMBER ST. HWY. 15-006L, WAS USED AS "BASIS OF BEARING".

SECTION CORNER
SEC. 11, 12, 13, & 14,
T. 28 S., R. 6 W., W.M.
FD. 3/4" IRON PIPE AT CORNER