

FILED
 Date: 6/20/01 By: J. Neil Hibbs
 This survey consists of:
 Map: M137-11
 Narrative:
 Corner Rpt:
 DOUGLAS COUNTY
 SURVEYOR

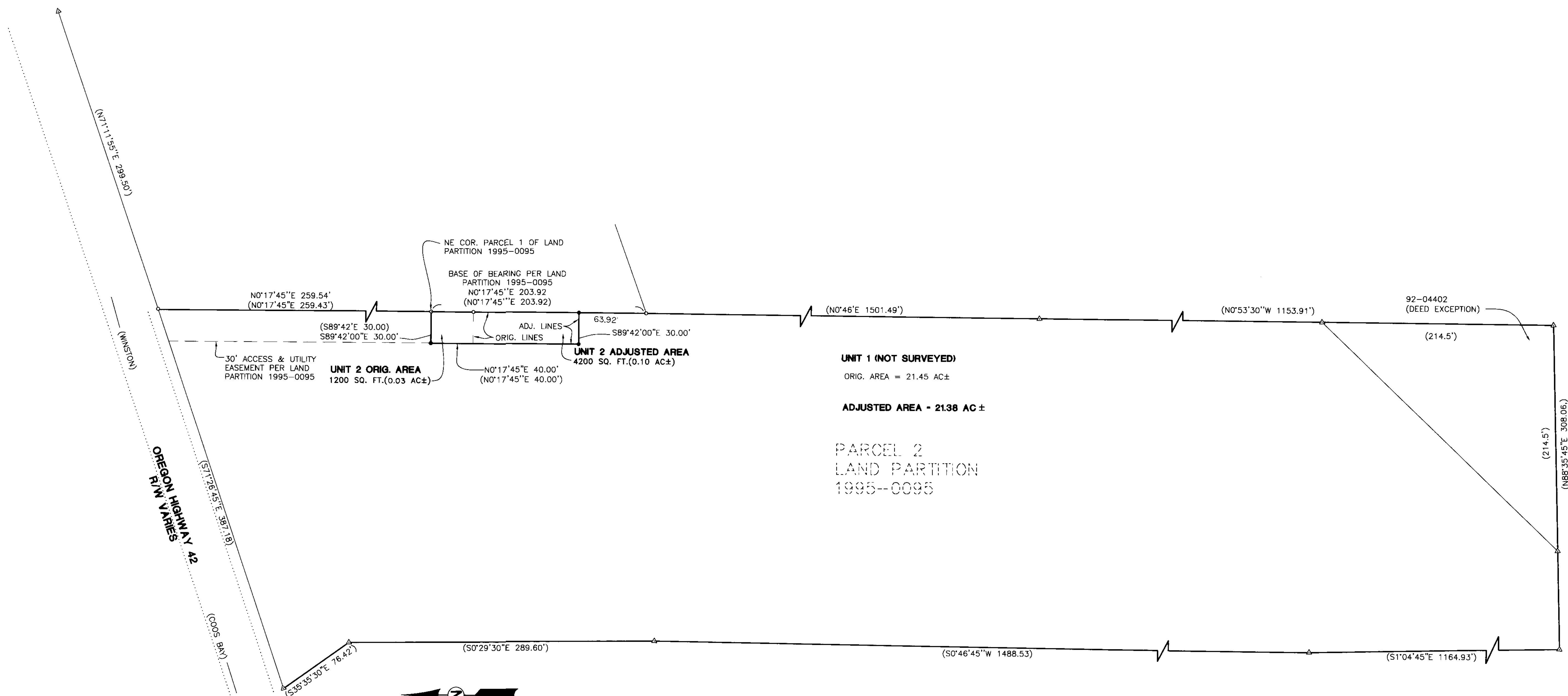

- LEGEND**
- SET 5/8" x 30" IR w/CAP MARKED "I.E. ENG" UNLESS OTHERWISE NOTED
 - FOUND 5/8" IRON ROD UNLESS OTHERWISE NOTED
 - △ CALCULATED POSITION
 - () RECORD PER LAND PARTITION 1995-0095

NARRATIVE

THE PURPOSE OF THIS SURVEY WAS TO ADJUST THE BOUNDARY BETWEEN PARCELS 1 AND 2 OF THAT LAND PARTITION RECORDED AS 1995-0095 IN THE PLAT RECORDS OF DOUGLAS COUNTY.

FIELD CREW: SAM COREY AND JIM FERRIS

EQUIPMENT: NIKON TOTAL STATION AND SDR 33 DATA COLLECTOR

OFFICE: NEIL HIBBS

DRAFTING: TOM YOW

APPROVALS:

Keith L. Cubie JUNE 19, 2001
 DOUGLAS COUNTY PLANNING DIRECTOR DATE

PLANNING DEPT. FILE NO. 01-M1027

REGISTERED PROFESSIONAL LAND SURVEYOR <i>J. Neil Hibbs</i> OREGON JANUARY 12, 1988 F.N.E.L. HIBBS 52989 EXPIRES: 6/30/2001	BOUNDARY LINE ADJUSTMENT	
	LYING THE NE 1/4 & S.E. 1/4 OF SECTION 28, T28S, R7W, W.M DOUGLAS COUNTY, OREGON	
SURVEYED FOR: SPRINT COMMUNICATIONS CO. L.P. 6100 SPRINT PARKWAY OVERLAND PARK, KS 66251	SURVEYED BY: 741 S.E. Jackson Street Roseburg, Oregon 97470 PHONE (541) 673-0166 FAX (541) 440-9392 i.e. ENGINEERING	DWG. BY: TAY SCALE: 1" = 50' DATE: APR. 2001 JOB NO: 1775-01 PAGE: 1 OF 1