

FILED

Date: 11/27/2000 By: JP
This survey consists of: 2 PAGES
Map: M136-9A
Narrative:
Corner Ppt:

DOUGLAS COUNTY
SURVEYOR

NOTE
SEE SHEET 2 FOR CORNER
INFORMATION AND NARRATIVE

BOUNDARY SURVEY
FOR
SENECA - JONES TIMBER COMPANY
IN
SECTION 32, T29S, R7W, W.M.
AND
SECTION 32, T29-1/2S, R7W, W.M.
DOUGLAS COUNTY, OREGON
BY
ROBERTS SURVEYING INC.
P.O. BOX 7155
EUGENE, OREGON 97401
PHONE (541)345-1112



SCALE: 1" = 400'
OCTOBER 7, 2000

LEGEND

- MONUMENTS FOUND AND USED FOR CONTROL
- MONUMENTS SET: 5/8" X 36" REBAR PINS WITH 2-1/2" ALUMINUM CAPS AS NOTED
- △ COMPUTED POINT
- () DATA OF RECORD
- LINES BLAZED, PAINTED RED, MARKED WITH RED RIBBON AND RED FENCE POSTS
- ~ DENOTES RIDGE
- == DENOTES GRAVEL OR DIRT ROAD
- DENOTES CREEK

REFERENCES

- 1) 1928 G.L.O. SURVEY
- 2) 1988 B.L.M. DEPENDENT RESURVEY BY PETERSON
- 3) C.S.F. 54/115 BY BYRON DATED JULY, 1970
- 4) C.S.F. M62-52 DATED DECEMBER, 1976

NOTES

- 1) ALL NEW BEARING TREES ARE SCRIBED AND PAINTED RED
- 2) DISTANCES TO BEARING TREES ARE CENTER MEASURE

REGISTERED
PROFESSIONAL
LAND SURVEYOR

Ted C. Baker

OREGON
JULY 25, 1991
TED C. BAKER
2488
EXPIRES 12-31-2001

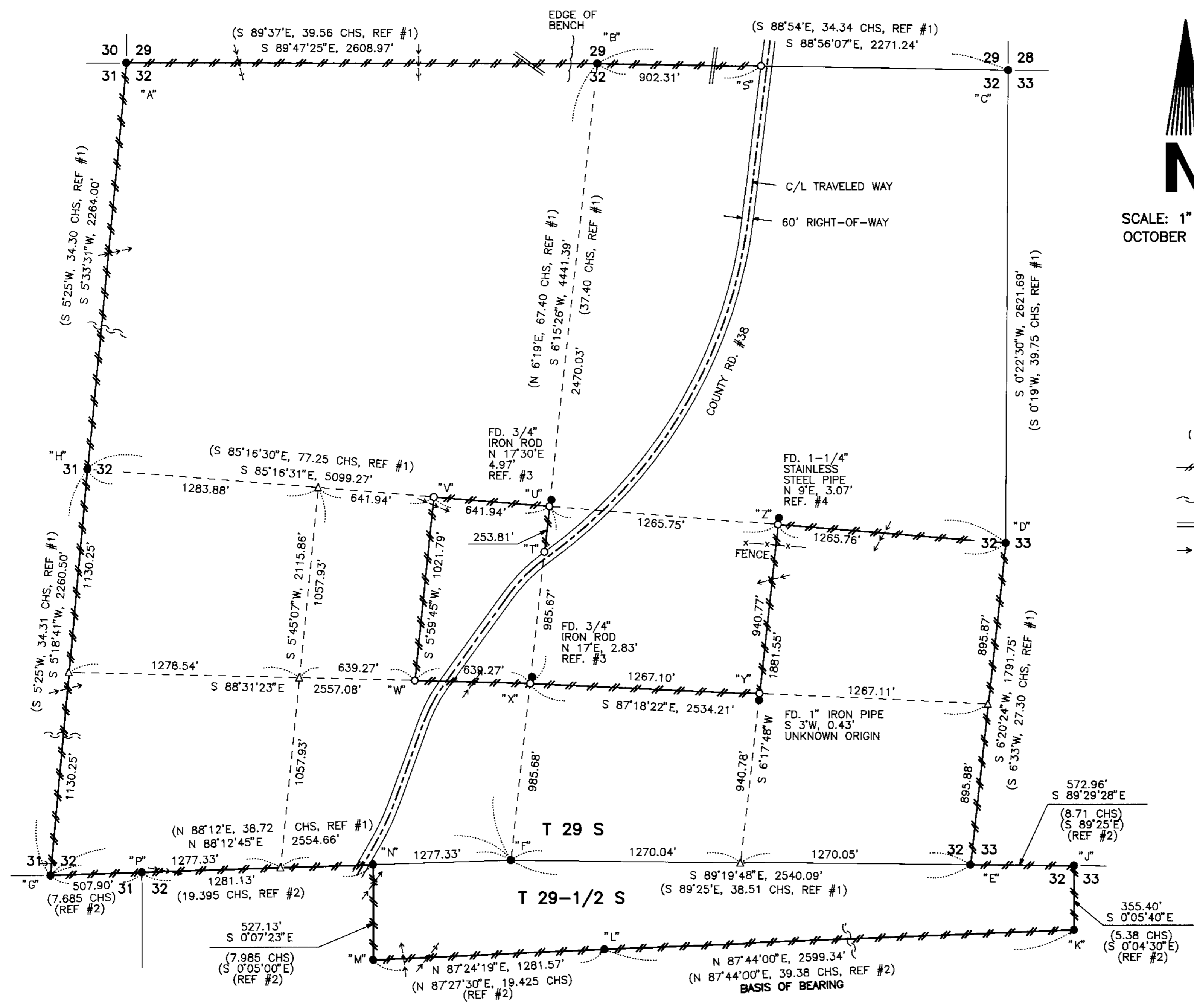

MAP FILE M136-9A

MAP FILE M136-9A