

**RIGHT-OF-WAY APPLICATION MAP
ROMAN NOSE MTN. MICROWAVE
COMMUNICATION SITE
FOR
DOUGLAS COUNTY
MAR. 1980**

SURVEYOR'S STATEMENT

Francis L. Ingram states that he is by occupation a registered Land Surveyor, employed by Douglas County as Douglas County Surveyor and has prepared the information shown hereon of a microwave communication site; that the survey of said work was performed under my supervision and authority and was performed on the 19th day of March, 1980, and that the information gathered from said survey is accurately represented on this map.

Francis L. Ingram
Signature of Surveyor *DEPUTY*

APPLICANT'S CERTIFICATE

This is to certify that Francis L. Ingram, who subscribed the statement hereon, is the person employed by the undersigned applicant to prepare this map, which has been adopted by the applicant as the approximate final location of the works thereby shown; and that this map is filed as a part of the complete application, and in order that the applicant may obtain the benefits of the act of October 21, 1976 (90 Stat. 2743; 43 U.S.C. 1761); and I further certify that the right-of-way herein described is desired for a microwave communication site.

Parrell H. Laram
Signature of Applicant

FACILITIES COORDINATOR
Title

DOUGLAS COUNTY
Organization

Attest:

Marvin Cox
Notary Public of Oregon
MY COMMISSION EXPIRES SEPT. 6, 1983

Bill Vian
Chairman, D.C.B.C.

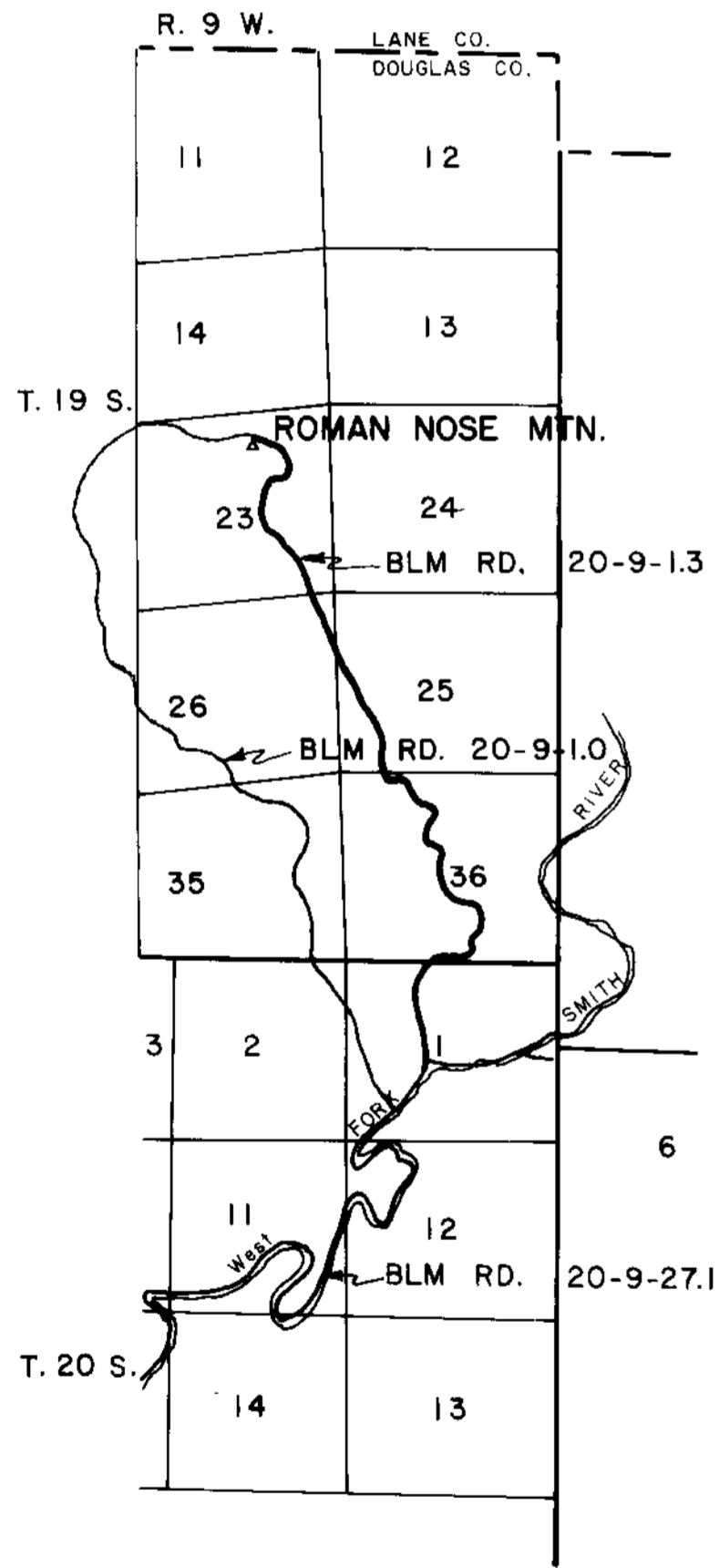

VICINITY MAP
1" = 1 MILE

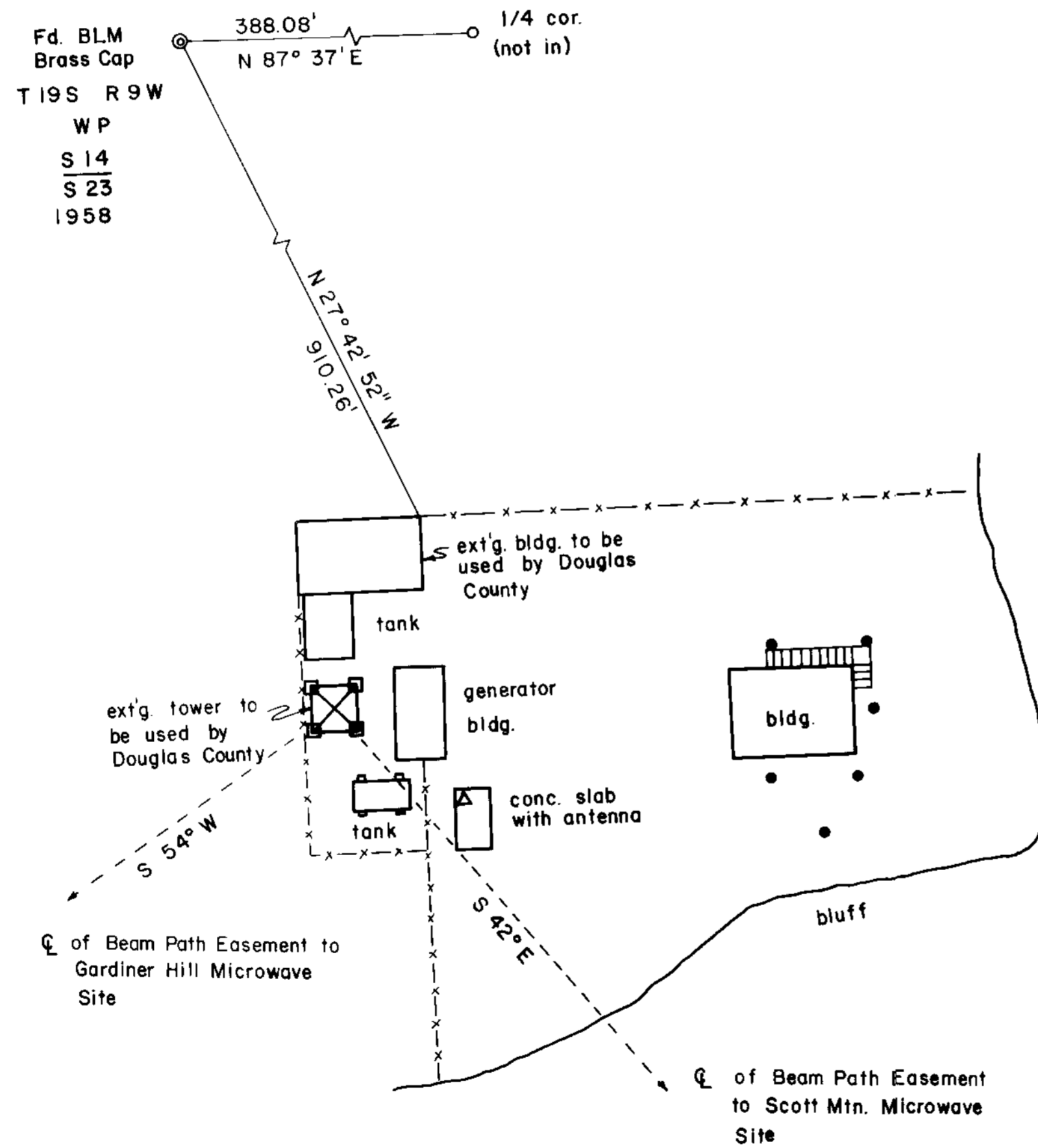

SCALE 1" = 20'

LEGEND

- Wooden Pole
- - - - Fence
- △ Antenna

FILED

Date: 4/24/2001 By: JP
This survey consists of:
Map: M 136-80
Narrative: _____
Corner Plat: _____

DOUGLAS COUNTY
SURVEYOR

MAP FILE M136-80

MAP FILE M136-80