

A SURVEY FOR JOHN BORDENAVE

LOCATED IN THE NE 1/4 & THE NW 1/4 OF SECTION 11, T 26 S, R 7 W, W. M.,
DOUGLAS COUNTY, OREGON

FILED
Date: 11/27/2000 By: JP
This survey consists of:
Map: M136-8
Narrative: _____
Corner Rpt: _____

DOUGLAS COUNTY
SURVEYOR

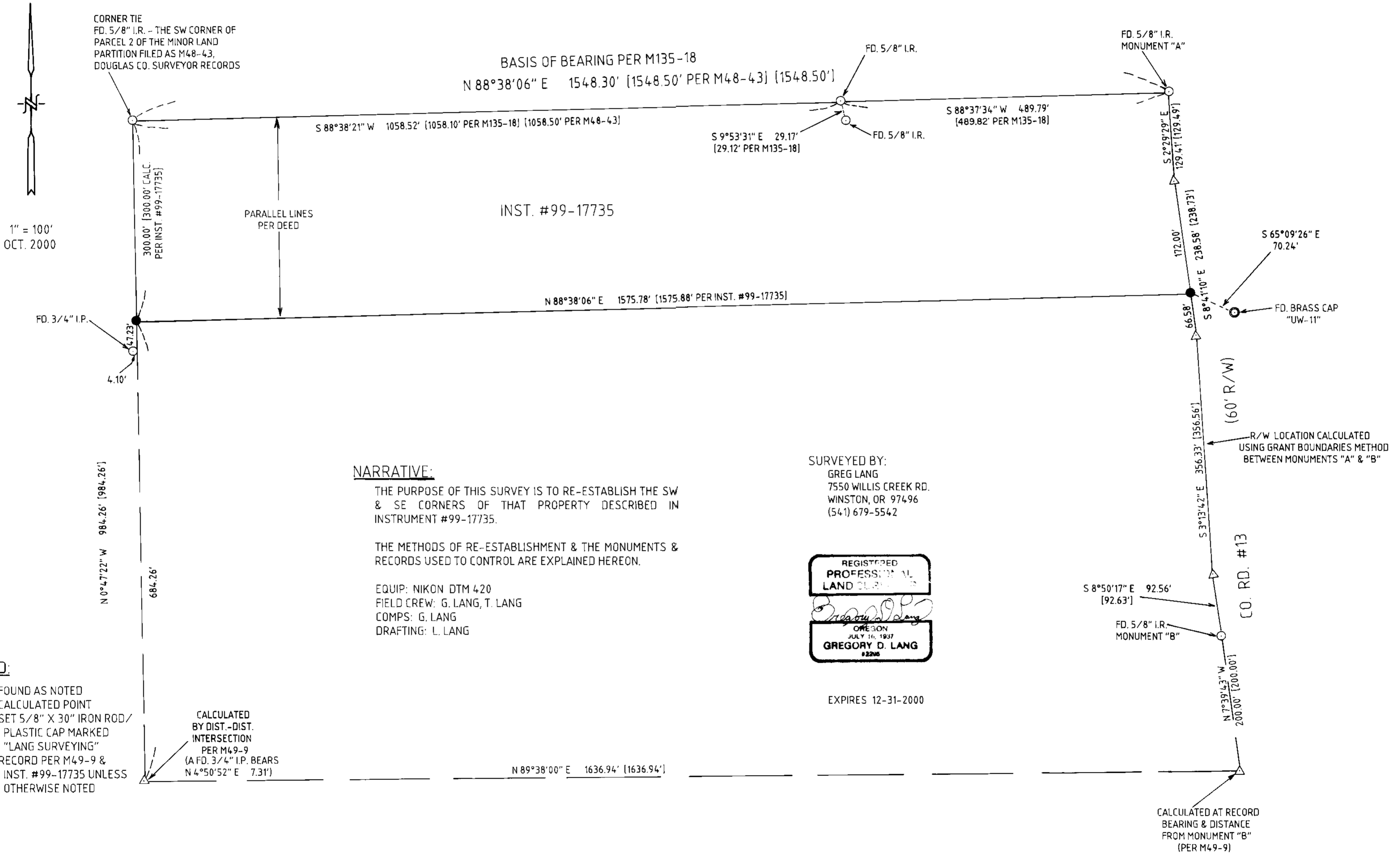

NARRATIVE:

THE PURPOSE OF THIS SURVEY IS TO RE-ESTABLISH THE SW & SE CORNERS OF THAT PROPERTY DESCRIBED IN INSTRUMENT #99-17735.

THE METHODS OF RE-ESTABLISHMENT & THE MONUMENTS & RECORDS USED TO CONTROL ARE EXPLAINED HEREON.

EQUIP: NIKON DTM 420
FIELD CREW: G. LANG, T. LANG
COMPS: G. LANG
DRAFTING: L. LANG

SURVEYED BY:
GREG LANG
7550 WILLIS CREEK RD.
WINSTON, OR 97496
(541) 679-5542



EXPIRES 12-31-2000

- LEGEND:**
- FOUND AS NOTED
 - △ CALCULATED POINT
 - SET 5/8" X 30" IRON ROD/
PLASTIC CAP MARKED
"LANG SURVEYING"
 - [] RECORD PER M49-9 &
INST. #99-17735 UNLESS
OTHERWISE NOTED

CALCULATED
BY DIST.-DIST.
INTERSECTION
PER M49-9
(A FD. 3/4" I.P. BEARS
N 4°50'52" E 7.31')

CALCULATED AT RECORD
BEARING & DISTANCE
FROM MONUMENT "B"
(PER M49-9)