

FILED
 Date: 4/20/2001 By: JP
 This survey consists of:
 Map: M136-79
 Narrative:
 Corner Rpt:
 DOUGLAS COUNTY SURVEYOR

LEGEND

- SET 5/8" X 30" IRON ROD WITH YELLOW PLASTIC CAP MARKED "NYGREN LS1035".
 - FOUND BRASS CAP AS NOTED.
 - FOUND MONUMENT SET PER M101-16.
 - △ COMPUTED POINT.
 - () RECORD PER M101-16.
 - [] RECORD PER GOV'T. SURVEY.
 - MARKED LINE WITH FLO-RED RIBBON AND BLAZES PAINTED FLO-RED.
- BEARINGS BASED ON THE NORTH-SOUTH CENTERLINE OF SECTION 32 PER M101-16.

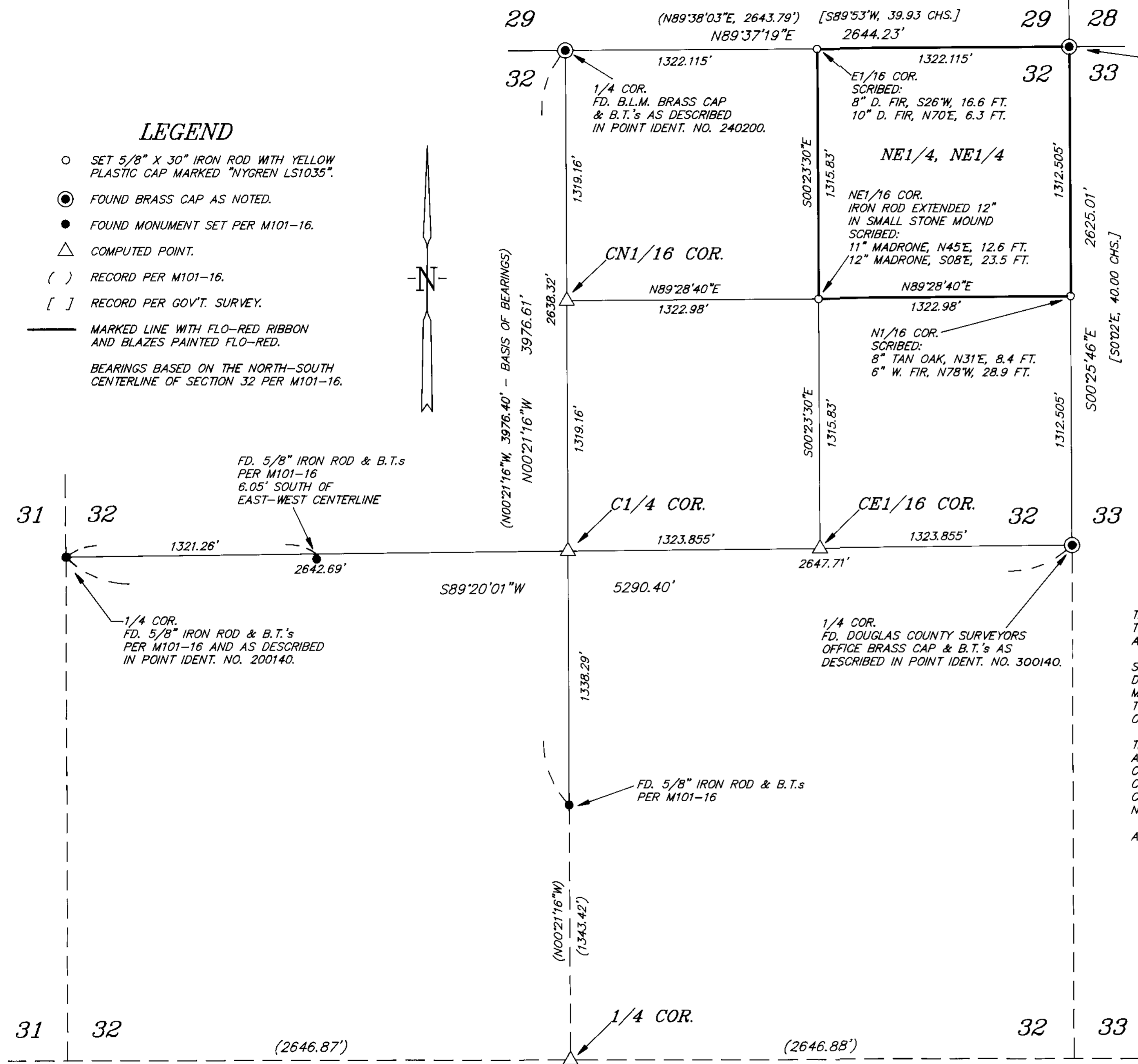
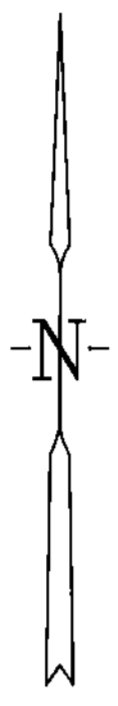

MAP
 SHOWING THE SUBDIVISION
 OF THE NE1/4 OF SEC. 32,
 T.32S., R.5W., W.M., DOUGLAS
 COUNTY, OREGON.

SURVEY NARRATIVE

THE PURPOSE OF THIS SURVEY IS LOCATE AND/OR SET THE CORNERS FOR THE NORTHEAST QUARTER OF THE NORTHEAST QUARTER OF SAID SECTION 32 AND MARK THE BOUNDARIES.

SECTION 32 WAS SUBDIVIDED BY DONALD A. BENTZ IN 1987 AND FILED AT THE DOUGLAS COUNTY SURVEYOR'S OFFICE AS M101-16. I RECOVERED SEVERAL MONUMENTS THAT WERE RECOVERED OR SET PER M101-16 AND FOUND THEM TO BE VERY CLOSE, A FEW TENTHS OF A FOOT OR LESS, TO POSITIONS SHOWN ON M101-16.

THE EAST QUARTER CORNER OF SAID SECTION 32 WAS NOT FOUND PER M101-16 AND ITS POSITION WAS COMPUTED. IN THIS SURVEY THE ORIGINAL EAST QUARTER CORNER OF SAID SECTION 32 WAS RECOVERED AND MONUMENTED BY THE DOUGLAS COUNTY SURVEYOR'S OFFICE. I COMPUTED THE POSITION OF THE CENTER-QUARTER CORNER OF SAID SECTION 32 AS SHOWN ON ANNEXED MAP AND SUBDIVIDED THE NORTHEAST QUARTER AS SHOWN ON ANNEXED MAP.

A NIKON DTM-A20LG TOTAL STATION WAS USED TO EXECUTE THIS SURVEY.

REGISTERED
 PROFESSIONAL
 LAND SURVEYOR

 OREGON
 GERALD V. NYGREN
 AUGUST 22, 1975
 1035
 EXPIRES 12-31-2002

SURVEYED FOR: SUPERIOR LUMBER CO. P.O. BOX 250 GLENDALE, OR 97442	GERALD V. NYGREN 522 BARKER DRIVE MERLIN, OREGON 97532	DATE: MAR. 8 2001 SCALE: 1" = 400' JOB NO. 01-08
--	---	--