

FILED

Date: 4-11-2001 By: JC
This survey consists of:
Map: M 136-76
Narrative:
Corner Rpt:

PROPERTY SURVEY

DOUGLAS COUNTY
SURVEYOR

Located in the:
S.E. 1/4 of SECTION 32,
TOWNSHIP 29 SOUTH, RANGE 5 WEST,
WILLAMETTE MERIDIAN, DOUGLAS COUNTY, OREGON

Prepared for:
COW CREEK BAND of UMPQUA TRIBE of INDIANS
2371 N.E. STEPHENS, SUITE 100
ROSEBURG, OREGON 97470

Prepared by:
RAYMOND F. BROWN - P.L.S. 2391
P.O. BOX 539
CANYONVILLE, OREGON 97417
PHONE: (541) 839-6185



EXP. 12/31/2001

NARRATIVE:

PURPOSE OF THE SURVEY WAS TO DEFINE THAT PROPERTY DESCRIBED IN DEED REFERENCE NUMBER 98-24684, DEED RECORDS, DOUGLAS COUNTY, OREGON. FIELD INVESTIGATION LOCATED THE SAID FOUND MONUMENTS AND CONDITIONS. THE NORTHWESTERLY AND THE NORTHEASTERLY BOUNDARIES WERE CONTROLLED BY SURVEY FILE NUMBER M 99-80, THE SOUTHEASTERLY BOUNDARY WAS CONTROLLED BY THE CENTER OF THE SOUTH UMPQUA RIVER, AS DEFINED BY SURVEY FILE NUMBER C.S. 46/157, AND THE SOUTHWESTERLY BOUNDARY WAS CONTROLLED BY SAID SURVEY FILE NUMBER C.S. 46/157. THE EASTERLY RIGHT OF WAY BOUNDARY OF U.S. INTERSTATE HIGHWAY NUMBER 5, AS DEFINED BY SAID SURVEY FILE NUMBER M 99-80, WAS USED AS "BASIS OF BEARING".

LINE INDEX:

- (A) S 43° 46' 46" E 119.77±
(S 42° 40' 00" E) - 1
- (B) S 43° 42' 05" E 193.46±
(S 42° 40' 00" E) - 1
- (C) S 43° 46' 46" E 36.31'
(S 43° 47' 30" E 36.31') - 2

LEGEND:

- FD. 1" IRON PIPE PER C.S. 46/157.
- ⊙ FD. 5/8" IRON ROD PER M 99-80.
- ⊙ FD. 5/8" IRON ROD PER STATE HIGHWAY RIGHT OF WAY.
- SET 5/8" X 30" IRON ROD WITH PLASTIC CAP ATTACHED, MKD. " R. BROWN, PLS 2391 "
- () - 1 RECORD AS PER C.S. 46/157.
- () - 2 RECORD AS PER M 99-80.
- ⑤ LOT NUMBER PER C.S. 46/157.

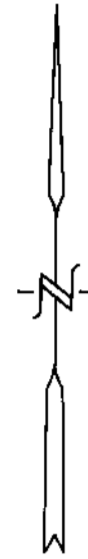

MARCH, 2001
SCALE: 1" = 200'

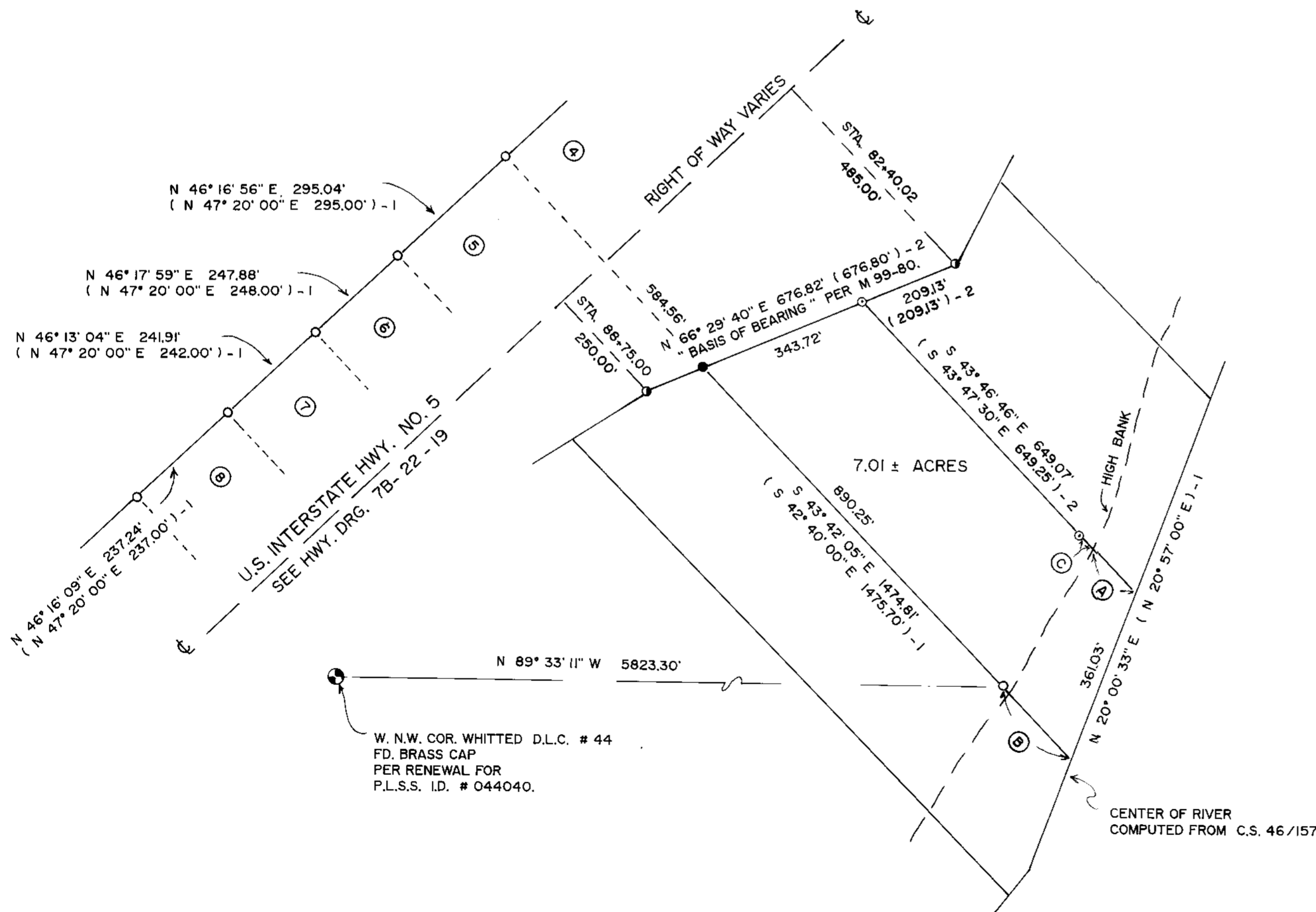

MAP FILE M 136-76

MAP FILE M 136-76