

# MAP OF SURVEY

LOCATED in Section 16 & in the SW 1/4 of Sec. 15, T.22S., R.6W., W.M.  
in Douglas County, Oregon.

March 14, 2001

FILED

Date: 4/3/2001 By: JP

This survey consists of:

Map: M136-72

Narrative: \_\_\_\_\_

Corner Rpt: \_\_\_\_\_

DOUGLAS COUNTY  
SURVEYOR

SURVEYED FOR: CUNNINGHAMS AND HESCOCKS  
1005 PUTNAM VALLEY ROAD  
DRAIN, OREGON 97435

SURVEYED BY: DAVID EDWARDS LAND SURVEYING  
P.O. BOX 361  
OAKLAND, OREGON 97462  
PHONE: (541) 459-0512

REGISTERED  
PROFESSIONAL  
LAND SURVEYOR

David A. Edwards

EXPIRES 12/31/01

## LEGEND

- ⊙ INDICATES BRASS CAP FOUND PER RM 3-16.
- ⊠ INDICATES B.L.M. OR D.C.S. BRASS CAP FOUND.
- INDICATES 5/8" X 30" STEEL PIN W/RED PLASTIC CAP MKD. "D.A. EDWARDS-LS 2339" SET.
- ( ) DENOTES RECORD DATA PER RM 3-16 UNLESS NOTED OTHERWISE.
- X—X—X FENCE LINE
- W.M. = WITNESS MONUMENT
- COMP. = COMPUTED
- SCALE: 1" = 400'
- BASIS OF BEARINGS: B.L.M. RESURVEY AS SHOWN.

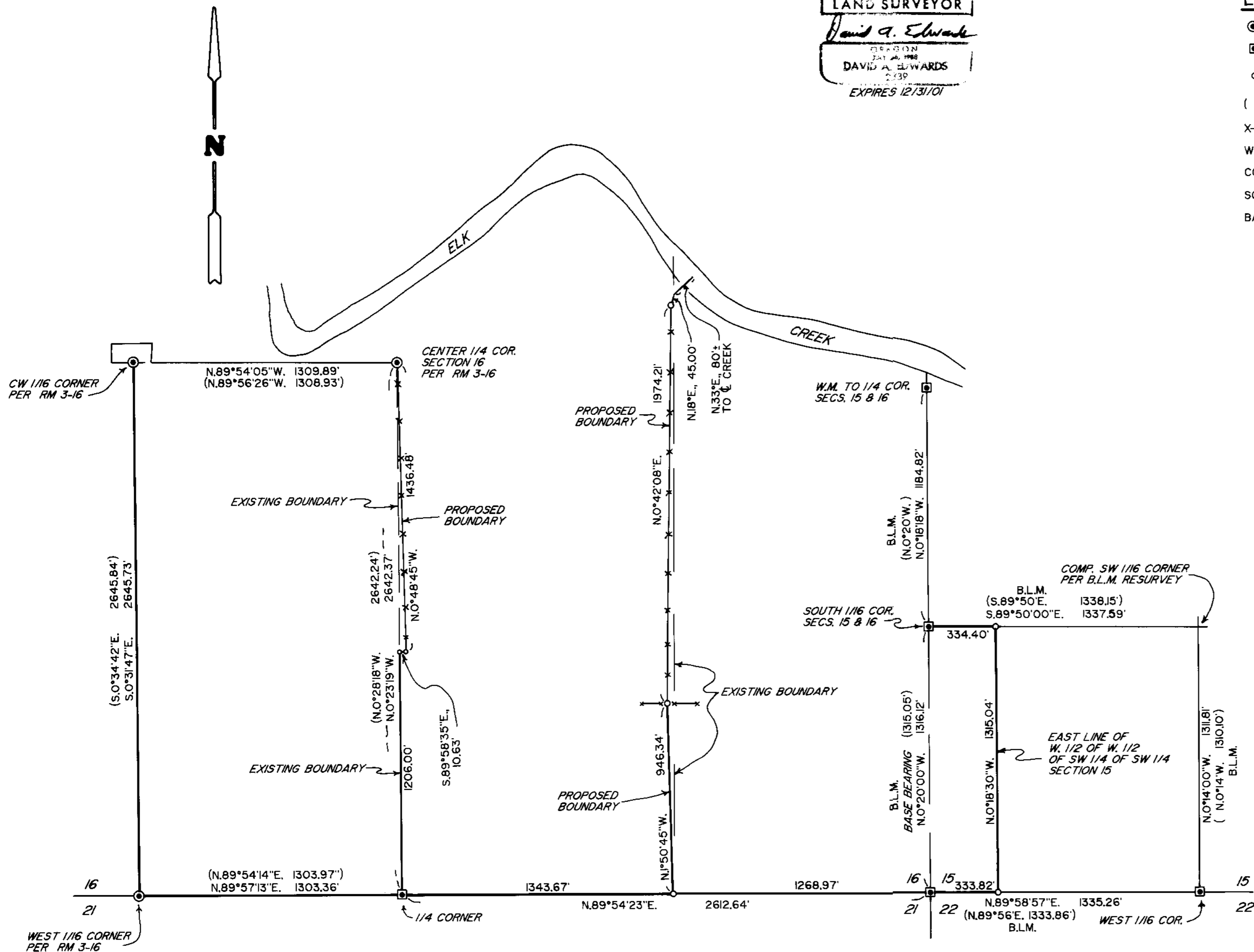

## NARRATIVE

THE PURPOSE OF THIS SURVEY IS TO LOCATE AND FLAG THOSE BOUNDARIES SHOWN AS BOLD HEREON. ALSO, TO LOCATE, MONUMENT AND DESCRIBE THOSE CERTAIN BOUNDARIES SHOWN HEREON AS PROPOSED.

FIELD CREW: DAVID EDWARDS AND BRANT MILLER.

EQUIPMENT: NIKON DTM 430 TOTAL STATION.

COMPS. AND DRAFTING: DAVID EDWARDS.

MAP FILE M136-72

MAP FILE M136-72