

MAP OF SURVEY

LOCATED in Section 4, T. 27 S., R. 2 W., W.M.
in Douglas County, Oregon.

March 23, 2001

FILED
Date: 3-29-2001 By: JC
This survey consists of:
Map: M136-69
Narrative: 65/34-5A-B
Corner Rpt: _____

DOUGLAS COUNTY
SURVEYOR

C.S. File No. 65/34-5A-B
MAP FILE M136-69

SURVEYED FOR: ROSEBURG RESOURCES
P.O. BOX 1088
ROSEBURG, OREGON

SURVEYED BY: DAVID EDWARDS LAND SURVEYING
P.O. BOX 361
OAKLAND, OREGON 97462
PHONE: (541) 459-0512

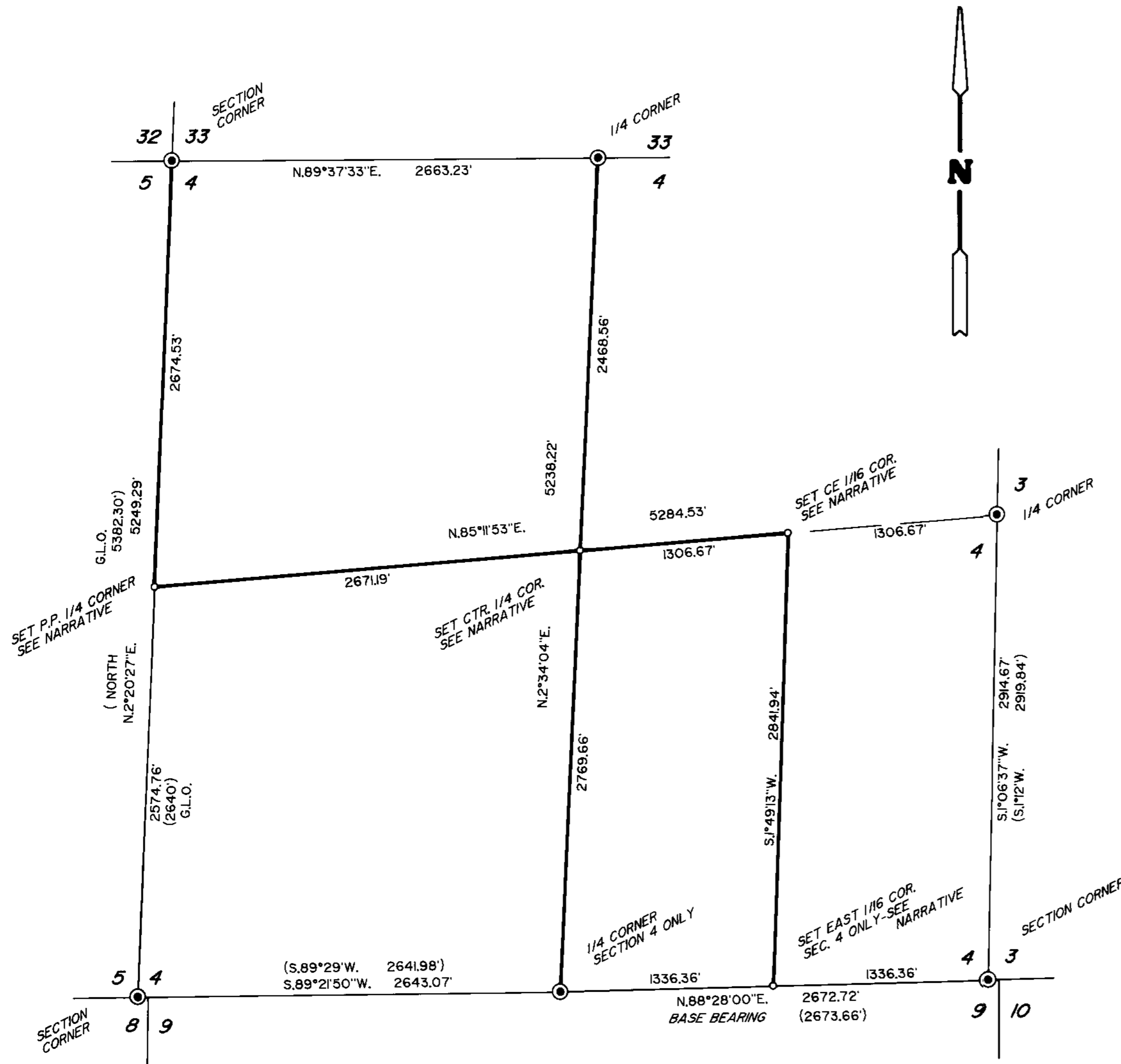

LEGEND

- ⊙ INDICATES B.L.M. OR DOUGLAS COUNTY SURVEYOR BRASS CAP FOUND.
- INDICATES 5/8" X 48" STEEL PIN WITH 2 1/2" ALUMINUM CAP SET.
- () DENOTES G.L.O. OR B.L.M. RECORD DATA.
- INDICATES LINE BLAZED, FLAGGED AND POSTED THIS SURVEY.

P.P. = PROPORTIONATE POSITION.

SCALE: 1" = 600'

BASIS OF BEARINGS: B.L.M. RESURVEY AS SHOWN.

NARRATIVE IS A SEPARATE DOCUMENT. C.S. 65/34-5 A & B

MAP FILE M136-69

C.S. File No. 65/34-5A-B

David A. Edwards - Professional Land Surveyor

FILED

P.O. Box 761
Oakland, OR 97462



Date: 3-29-2004 By: JC

This survey consists of:

Map: M136-69

Narrative: 65/34-5 A & B

Corner Rpt: _____

(541) 459-0512

DOUGLAS COUNTY
SURVEYOR

SURVEY NUMBER M136-69

SURVEY NARRATIVE TO COMPLY WITH CHAPTER 209, PARAGRAPH 250, OREGON REVISED STATUTES

SURVEY FOR: Roseburg Resources Co.
P.O. Box 1088
Roseburg, Oregon 97470

LOCATION: In Section 4, T. 27 S., R. 2 W., W.M. in Douglas
County, Oregon.

PURPOSE: To locate and monument certain boundaries in and
around Section 4 as shown on the accompanying
map.

PROCEDURE: Utilizing ties to the found controlling Gov't.
corners around Section 4, I compute the
subdivision of said Section as shown on the
accompanying map. A diligent search was made for
original evidence at the 1/4 corner to Sections 4
and 5 with negative results. Random traverses
were then run along the boundaries to be marked.
After prudent adjustment the random points were
then offset to true line and the true line was
blazed on each side and steel posts were set
along the line. Red flagging was placed along all
blazed lines and the blazes painted red.
Monuments set on this survey are described on the
accompanying map and are stamped "L.S. 2339" and
according to the 1972 B.L.M. Manual. Bearing
trees are scribed according to said Manual, are
measured to the center of tree at root crown and
are situated as follows:

At the East 1/16 Cor. to Section 4 only:

A 12" diam. Fir bears N. 10° E., 36.10 feet.
A 9" diam. Cedar bears N. 64° W., 19.88 feet.

At the CE 1/16 Corner of Section 4:

A 9" diam. Fir bears N. 64° E., 17.75 feet.
A 21" diam. Cedar bears N. 8° W., 23.83 feet.

At the Center 1/4 Corner of Section 4:

A 19" diam. Fir bears N. 5° E., 4.88 feet.
A 21" diam. S. Pine brs. S. 23° E., 8.32 ft.
A 6" diam. Fir bears S. 20° W., 31.24 feet.
A 6" diam. Fir bears N. 83° W., 24.13 feet.

At the 1/4 Corner to Sections 4 and 5:

A 5" diam. Fir bears N. 82° E., 12.55 feet.
A 6" diam. Cedar bears S. 23° E., 9.97 feet.
An 8" diam. Cedar bears S. 51° W., 7.38 ft.
A 5" diam. Fir bears N. 18° W., 6.68 feet.

David A. Edwards - Professional Land Surveyor

P.O. Box 361
Oakland, OR 97462



(541) 459-0512

At the NW Corner of Section 4:

Old B.T.'s: An 11" diam. Cedar bears S. 21° W., 21.4 ft.
A 33" diam. Cedar bears N. 36° W., 37.1 feet.
A 54" diam. Fir bears N. 30° W., 8.6 feet
New B.T.'s: A 20" diam. Cedar bears N. 12° E., 39.70 ft.
A 7" diam. Alder bears S. 7° E., 27.15 feet.

At the SW Corner of Section 4:

Old B.T.'s: A 31" diam. Fir bears N. 45° E., 19.8 feet.
A 13" diam. Fir bears N. 88° E., 13.0 feet.
A 42" diam. Fir bears N. 80 W., 13.2 feet
A 9" diam. Fir bears N. 39° W., 19.5 feet.

At the South 1/4 Corner of Section 4:

As per last renewal.

At the SE Corner of Section 4:

As per last renewal.

At North 1/4 Corner of Section 4:

Old B.T.'s: A 15" diam. Fir bears S. 56° W., 43.1 feet.
A 10" diam. Fir snag brs. N.45°E., 4.8 feet.
New B.T. : A 9" diam. Fir bears N. 7° E., 12.00 feet.

At the East 1/4 Corner of Section 4:

Old B.T.'s: A 28" diam. Fir bears N. 52° E., 28.38 feet.
A 19" diam. Fir bears S. 81° W., 31.70 feet.
A 40" diam. Fir bears S. 28° E., 12.54 feet.

BASIS OF BEARINGS: B.L.M. resurvey as shown on the accompanying map.

EQUIPMENT: Nikon DTM 430 Electronic Total Station.

DATE COMPLETED: March 23, 2001.

