

# MAP OF SURVEY

LOCATED in the SE 1/4 of Section 22, T. 28 S., R. 5 W., W.M.  
in Douglas County, Oregon.

March 5, 2001

FILED  
Date: 3-29-2001 By: JC  
This survey consists of:  
Map: M136-68  
Narrative:  
Corner Rpt:  
DOUGLAS COUNTY  
SURVEYOR

SURVEYED FOR: HANS BECK  
C/O JESSE MOORE  
2245 NW STEWART PARKWAY  
ROSEBURG, OREGON

SURVEYED BY: DAVID EDWARDS LAND SURVEYING  
P.O. BOX 361  
OAKLAND, OREGON 97462  
PHONE: (541) 459-0512

REGISTERED  
PROFESSIONAL  
LAND SURVEYOR  
David A. Edwards  
OREGON  
JULY 24, 1988  
DAVID A. EDWARDS  
2339  
EXPIRES 12/31/01

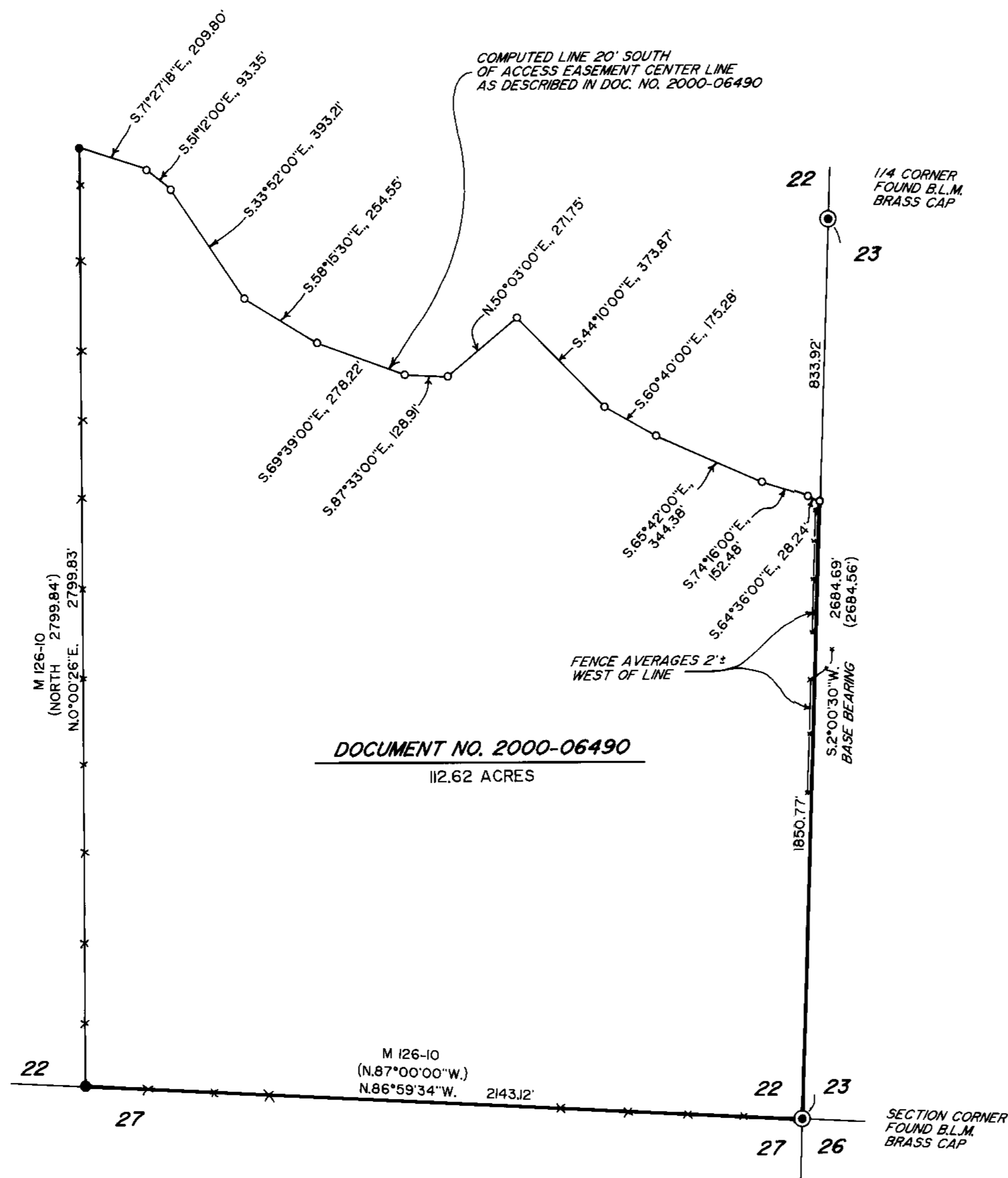

## LEGEND

- INDICATES 5/8" DIAM. IRON ROD W/CAP FOUND PER M 126-10.
- INDICATES 5/8" X 30" STEEL PIN W/RED PLASTIC CAP MKD. "D.A. EDWARDS-LS 2339" SET.
- ( ) DENOTES RECORD DATA PER M 110-57 UNLESS NOTED OTHERWISE.
- X—X—X FENCE LINE
- SCALE: 1" = 300'
- BASIS OF BEARINGS: M 126-10 AS SHOWN.

## NARRATIVE

THE PURPOSE OF THIS SURVEY IS TO SURVEY AND MARK THE SOUTH, EAST AND NORTH LINES OF THAT TRACT DESCRIBED IN DOC. NO. 2000-06490 AND TO MONUMENT THE NORTHEAST CORNER THEREOF. THE WEST LINE WAS PREVIOUSLY SURVEYED ON M 126-10 AT WHICH TIME METAL POSTS WERE SET ALONG THE LINE. THIS LINE WAS REFLAGGED BETWEEN THE EXISTING POSTS, USING THE EAST LINE OF THE SE 1/4 OF SECTION 22 AS A BASE AND COMPUTING THE NORTH LINE PER DOC. NO. 2000-06490 I SET PINS ALONG THE ACCESS EASEMENT ROAD AS SHOWN HEREON.

FIELD CREW: DAVID EDWARDS AND BRANT MILLER.

EQUIPMENT: NIKON DTM 430 TOTAL STATION.

COMPS. AND DRAFTING: DAVID EDWARDS.



MAP FILE M 136-68

MAP FILE M 136-68