

MAP OF SURVEY

LOCATED in the NW 1/4 of Section 29, T. 21 S., R. 5 W., W.M.
in Douglas County, Oregon.

February 15, 2001

FILED
Date: 3-29-2001 By: JC
This survey consists of:
Map: M136-67
Narrative: _____
Corner Pt: _____
DOUGLAS COUNTY
SURVEYOR

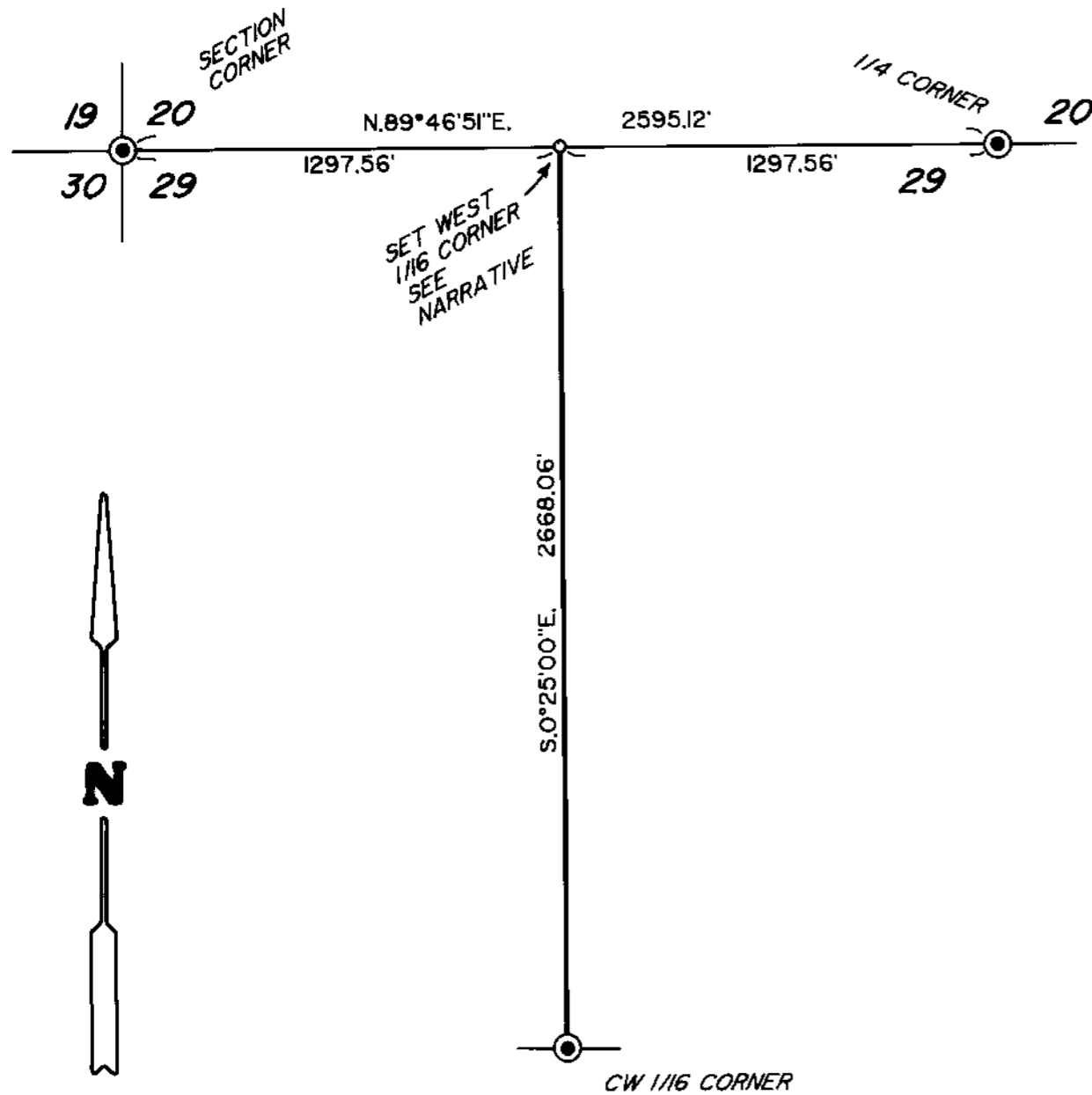

SURVEYED FOR: S & G FORESTRY
P.O. BOX 708
DRAIN, OREGON 97435

SURVEYED BY: DAVID EDWARDS LAND SURVEYING
P.O. BOX 361
OAKLAND, OREGON 97462
PHONE: (541) 459-0512

REGISTERED
PROFESSIONAL
LAND SURVEYOR
David A. Edwards
OREGON
JULY 26, 1998
DAVID A. EDWARDS
2339
EXPIRES 12/31/01

LEGEND

- INDICATES COUNTY SURVEYOR OR B.L.M. BRASS CAP FOUND.
- INDICATES 5/8" X 30" STEEL PIN W/RED PLASTIC CAP SET. (CAP MKD. "D.A. EDWARDS-LS 2339")

SCALE: 1" = 500'

BASIS OF BEARINGS: COMPUTED BEARING FROM N. 1/4 COR. SEC. 29 TO CW 1/16 COR. PER B.L.M. SURVEY.
RECORD = S.25°33'21"W., 2963.42' MEAS.= S.25°33'21"W., 2962.83'

NARRATIVE

THE PURPOSE OF THIS SURVEY IS TO MONUMENT THE WEST 1/16 CORNER TO SECTIONS 20 AND 29 AND TO BLAZE, MARK WITH LATH AND FLAG THE EAST LINE OF THE WEST HALF OF THE NW QUARTER OF SECTION 29. A CONTROL TRAVERSE WAS RUN TO TIE IN THE CONTROLLING CORNERS. THE DESIRED LINE LINE WAS THEN TRAVERSED AND THE RANDOM POINTS OFFSET TO THE TRUE LINE.

FROM THE SET WEST 1/16 COR. TO SECTIONS 20 & 29:

AN 8" DIAM. FIR BEARS S. 12° E., 26.30 FEET.
A 7" DIAM. FIR BEARS S. 37° W., 32.96 FEET.
BOTH TREES SCRIBED "W 1/16 S29 BT".

NO TREES AVAILABLE NEARBY IN SECTION 20.

BEARING TREES AT FOUND CORNERS ARE PER RECORD.

FIELD CREW: DAVID EDWARDS AND
BRANT MILLER.

EQUIPMENT: NIKON DTM 430 TOTAL STATION.

COMPS. & DRAFTING: DAVID EDWARDS.

MAP FILE M136-67

MAP FILE M136-67