

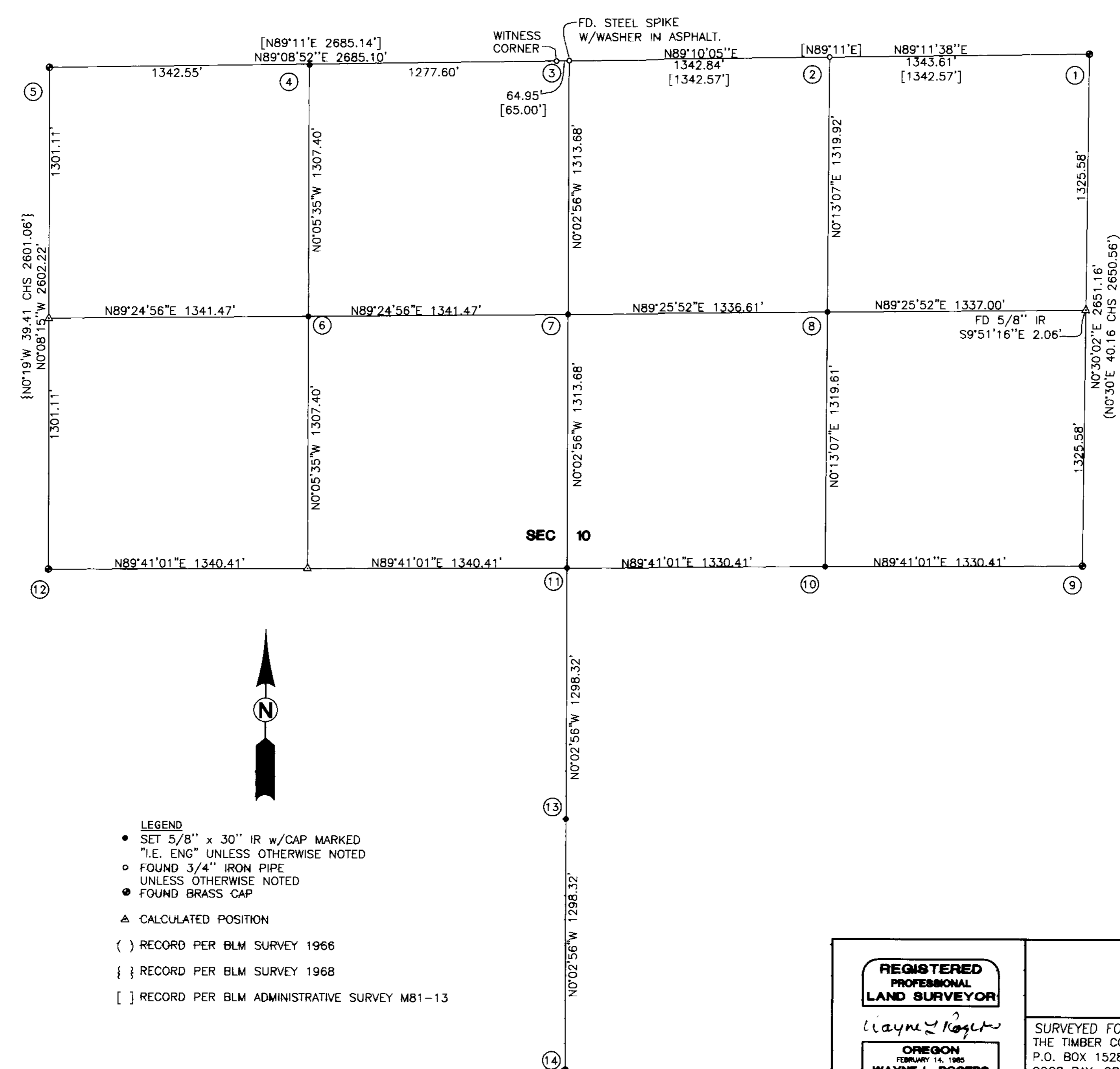

FILED
 Date: 3/16/2001 By: JP
 This survey consists of: 2 Pgs.
 Map: M136-62B
 Narrative: _____
 Corner Rpt: _____

DOUGLAS COUNTY
 SURVEYOR



- LEGEND**
- SET 5/8" x 30" IR w/CAP MARKED "I.E. ENG" UNLESS OTHERWISE NOTED
 - FOUND 3/4" IRON PIPE UNLESS OTHERWISE NOTED
 - FOUND BRASS CAP
 - △ CALCULATED POSITION
 - { } RECORD PER BLM SURVEY 1966
 - { } RECORD PER BLM SURVEY 1968
 - [] RECORD PER BLM ADMINISTRATIVE SURVEY M81-13

| | | |
|--|--|--|
| <p>REGISTERED PROFESSIONAL LAND SURVEYOR</p> <p><i>Wayne L. Rogers</i></p> <p>OREGON FEBRUARY 14, 1965 WAYNE L. ROGERS 2137</p> <p>EXPIRES: 12/31/2002</p> | SURVEY | |
| | LYING IN SECTION 10, T29S, R9W, W.M., DOUGLAS AND COOS COUNTY, OREGON | |
| SURVEYED FOR: THE TIMBER CO. P.O. BOX 1528 COOS BAY, ORE 97420-0332 | SURVEYED BY:  741 S.E. Jackson Street Roseburg, Oregon 97470 PHONE (541) 673-0166 FAX (541) 440-9392 | DWG. BY: TAY SCALE: 1" = 400' DATE: MAR. 2001 JOB NO: 1758-02 PAGE: 2 OF 2 |