

PROPERTY SURVEY
FOR JAY WINTERS
LOT 11 PER M42-50
SW 1/4 OF SECTION 30, T27S, R5W, W.M.
JANUARY 2001

FILED
 Date: 3/7/2001 By: JP
 This survey consists of:
 Map: M136-57
 Narrative: _____
 Corner Rpt: _____

DOUGLAS COUNTY
 SURVEYOR

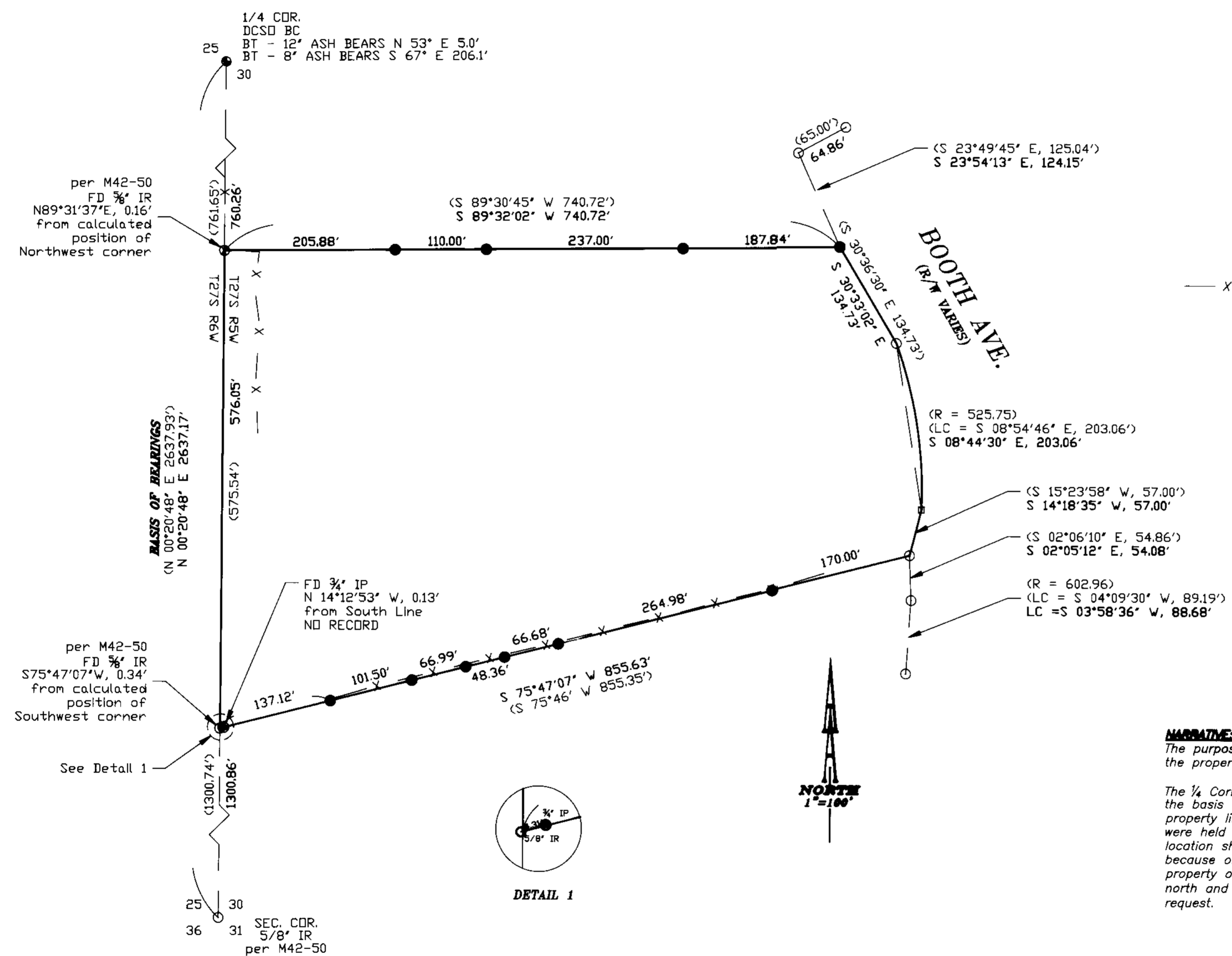

- LEGEND:**
- Set 5/8" x 30" Iron Rod with Yellow Plastic Cap marked "AA SURVEYING INC."
 - Found 5/8" Iron Rod per M42-50, unless otherwise noted
 - Calculated Point
 - X — Existing Fence

RECORD INFORMATION
 () M42-50

NARRATIVE:
 The purpose of this survey is to monument the corners of the property shown hereon.
 The 1/4 Corner and the Section Corner were held to establish the basis of bearings. Record distances of the north property line and the northeastern property line, per M42-50, were held to establish the northeast corner. The monument location shown as a calculated point was not established because of road improvements being conducted by the property owner. The intermediate property pins set on the north and south property line were set at the owner's request.

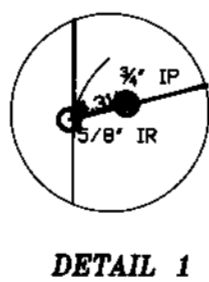

REGISTERED
 PROFESSIONAL
 LAND SURVEYOR

Ronald A. Quimby

OREGON
 JULY 14, 1978
 RONALD A. QUIMBY
 1854
 EXP. DATE: 12-31-02

AA

SURVEYING & ENGINEERING, INC.
ENGINEERING & SURVEYING PLANNING

3076 NE DIAMOND LAKE BLVD.
 ROSEBURG, OREGON 97470
 TEL (541)672-2096
 FAX (541)672-0611

MAP FILE M136-57

MAP FILE M136-57