

FILED

Date: 2-26-2001 By: JCE
 This survey consists of:
 Map: M136-53
 Narrative: _____
 Corner Rpt: _____
 DOUGLAS COUNTY
 SURVEYOR

MAP OF SURVEY - PROPERTY LINE ADJUSTMENT

LOCATED in Lots 1 and 2, SEA MEADOWS SUBDIVISION
 in the SW 1/4 of Section 16, T. 25 S., R. 5 W., W.M. in the
 City of Sutherlin in Douglas County, Oregon.

February 8, 2001

SURVEYED FOR: *DICK BLESSING*
 952 SHORE ST.
 SUTHERLIN, OREGON

SURVEYED BY: *DAVID EDWARDS LAND SURVEYING*
 P.O. BOX 361
 OAKLAND, OREGON 97462
 PHONE: (541) 459-0512

APPROVAL

[Signature] 2/8/01
 CITY OF SUTHERLIN DATE
 PLANNING DEPT. FILE NO. BLA 2001-01-10

REGISTERED
 PROFESSIONAL
 LAND SURVEYOR
David A. Edwards
 OREGON
 JULY 22, 1998
 DAVID A. EDWARDS
 2339
 EXPIRES 12/31/01

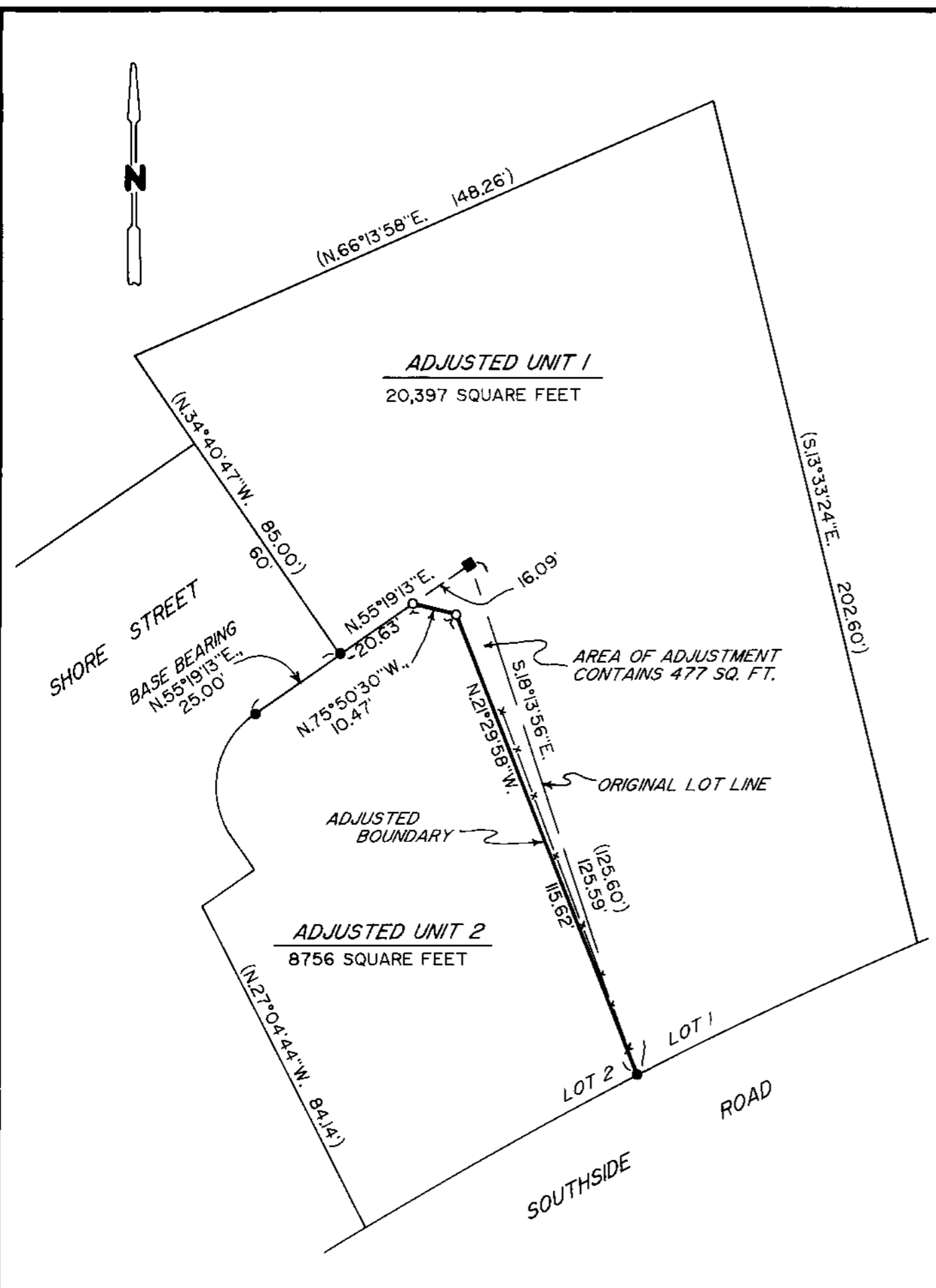

LEGEND

- INDICATES 5/8" DIAM. IRON ROD W/CAP FD. PER SEA MEADOWS SUBDIVISION PLAT.
- INDICATES 5/8" DIAM. STEEL PIN W/CAP FD. PER C.S. 65/29-5.
- INDICATES 5/8" X 30" STEEL PIN W/RED PLASTIC CAP MKD. "D.A. EDWARDS-LS 2339" SET.
- () PLAT RECORD DATA
- X—X—X FENCE LINE

SCALE: 1" = 30'

BASIS OF BEARINGS: PLAT OF SEA MEADOWS SUBD. AS SHOWN.

NARRATIVE

THE PURPOSE OF THIS SURVEY IS TO LOCATE, MONUMENT AND DESCRIBE AN ADJUSTED BOUNDARY LINE AS SHOWN HEREON. FOUND MONUMENTS PER THE PLAT OF SEA MEADOWS SUBDIVISION AND MY SURVEY C.S. 65/29-5 WERE USED FOR CONTROL. A LEGAL DESCRIPTION OF THE AREA OF ADJUSTMENT WAS THEN PREPARED FOR THE CLIENT'S USE.

FIELD CREW: DAVID EDWARDS AND BRANT MILLER.
 EQUIPMENT: NIKON DTM 430 TOTAL STATION.
 COMPS. AND DRAFTING: DAVID EDWARDS.

MAP FILE M136-53

MAP FILE M136-53