

BOUNDARY LINE ADJUSTMENT

for
BRUCE AND CARRIE MAGEE
NE 1/4 OF SEC. 19; T.26S.; R.03W.; W.M. DOUGLAS COUNTY, OREGON
AUGUST 2000

FILED

Date: 2-26-2001 By: JC

This survey consists of:

Map: M136-52

Narrative: _____

Corner Rpt: _____

DOUGLAS COUNTY
SURVEYOR

MAP FILE M136-52

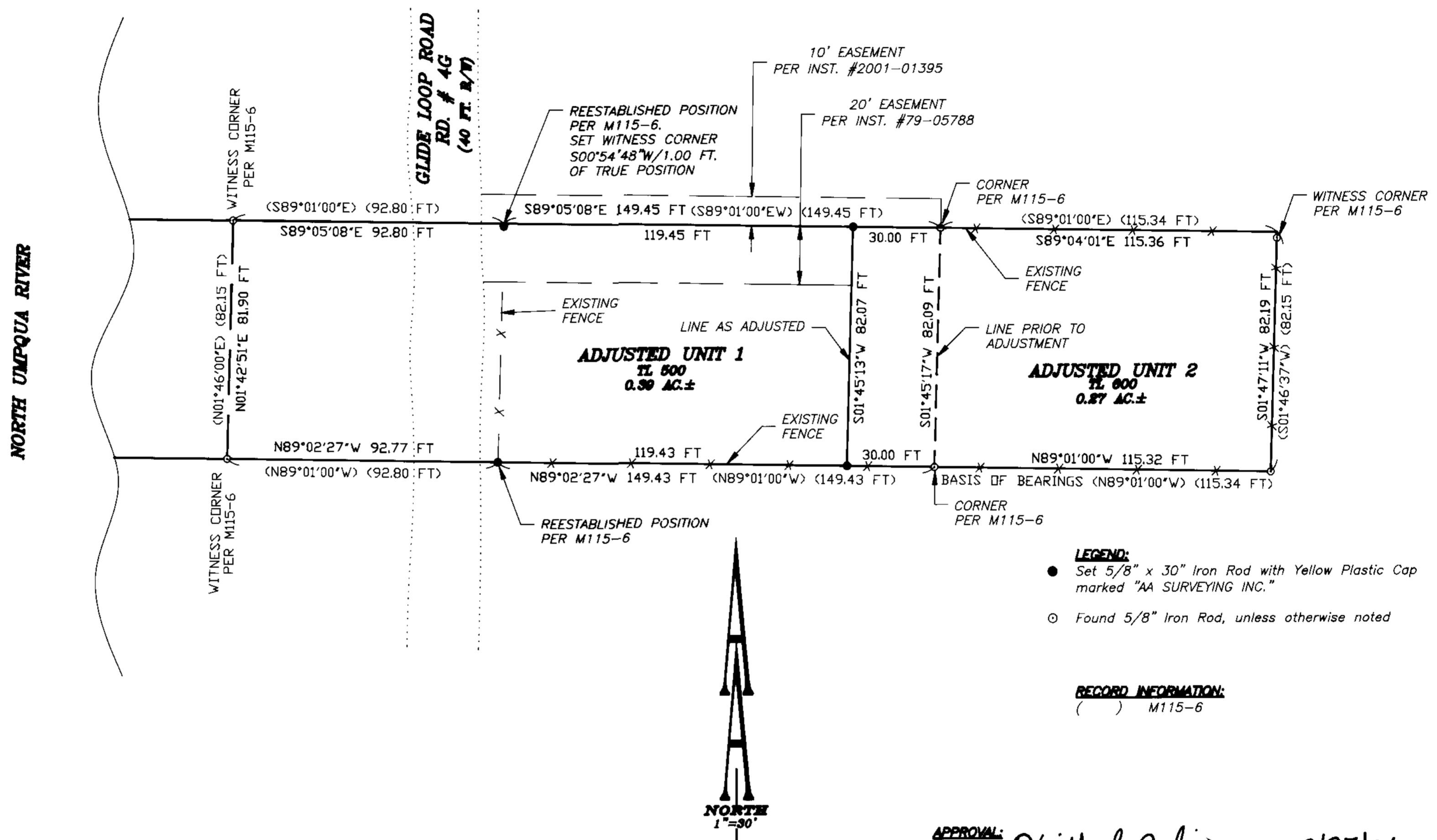

NARRATIVE:

THE PURPOSE OF THIS SURVEY WAS TO SHIFT THE INTERIOR BOUNDARY LINE 30 FEET TO THE WEST. I HELD THE FOUND MONUMENTS FOR THE EXISTING INTERIOR BOUNDARY LINE, AND PLACED THE NEW MONUMENTS ON LINE BETWEEN THE SAID MONUMENTS AND THE FOUND WITNESS CORNERS TO THE WEST. THE RIGHT OF WAY OF THE GLIDE LOOP ROAD WAS NOT DETERMINED IN THIS SURVEY.

THE LOCATION FOR THE 20 FOOT EASEMENT, PER INST. #79-05788, IS DESCRIBED AS "SHALL BE LOCATED ACCORDING TO AGREEMENT BETWEEN THE PARTIES". THE PRESENT OWNERS OF BOTH LOTS HAVE AGREED TO LOCATE THE EASEMENT ADJACENT TO THE NORTH LOT LINE.

APPROVAL: *Keith L. Cubic* 2/23/01
Douglas County Planning Director Date

Douglas County Planning Department File Number PD 01-M1002

REGISTERED
PROFESSIONAL
LAND SURVEYOR

Herman A. Pieske

OREGON
JULY 14, 1978
HERMAN A. PIESKE
1851
EXP. DATE: 12-31-02

AA
SURVEYING & ENGINEERING, INC.
ENGINEERING • SURVEYING • PLANNING

3076 NE DIAMOND LAKE BLVD.
ROSEBURG, OREGON 97470
TEL (541)672-2096
FAX (541)672-0611

AA# 2353-2\2353-2 Property Survey.dwg AUGUST 09, 2000

MAP FILE M136-52