

SURVEY TO RESET PROPERTY CORNER

for THE CITY OF ROSEBURG
SE CORNER OF LOT 4, BLOCK 2, THREE PINES
SW 1/4 SEC. 17, T.27S.; R.05W.; W.M.
FEBRUARY 2001

FILED

Date: 2/21/2001 By: JP
This survey consists of:
Map: M136-50
Narrative: _____
Corner Rpt: _____

DOUGLAS COUNTY
SURVEYOR

MAP FILE M136-50

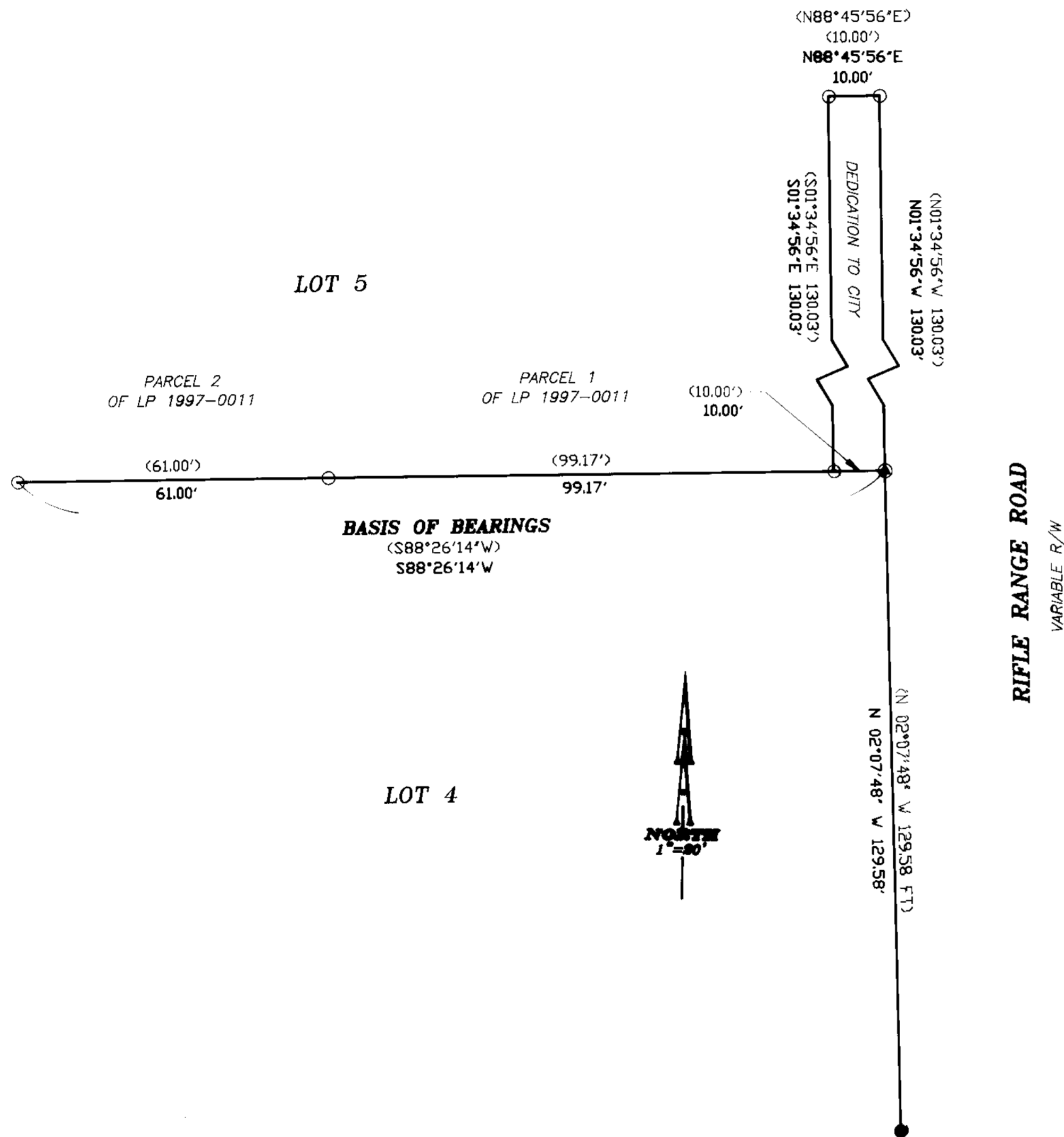

RECORD INFORMATION:

() LP 1997-0011 A & B

LEGEND:

- Set 5/8" x 30" Iron Rod with Yellow Plastic Cap marked "AA SURVEYING INC."
- Found 5/8" Iron Rod, unless otherwise noted.
- ▲ Found 3/4" IP

NARRATIVE:

The purpose of this survey is to replace the monument for the Southeast corner of Lot 4, Block 2, of the Three Pines Plat. The original monument was disturbed during waterline construction.

The monument was reset using record distance and bearing from the Northeast corner of Lot 4 per Land Partion 1997-0011 A & B. Other existing monuments found and shown were tied into this survey to insure that the said Northeast corner had not been disturbed.

REGISTERED
PROFESSIONAL
LAND SURVEYOR

Ronald A. Quimby

OREGON
JULY 14, 1978
RONALD A. QUIMBY
1854
EXP. DATE: 12-31-02

AA

SURVEYING & ENGINEERING, INC.
ENGINEERING • SURVEYING • PLANNING

3076 NE DIAMOND LAKE BLVD.
ROSEBURG, OREGON 97470
TEL (541)672-2096
FAX (541)672-0611

MAP FILE M136-50