

# MAP OF SURVEY

LOCATED in the SE 1/4 of Section 25 & the NE 1/4 of Section 36, T. 24 S.,  
R. 5 W., W.M. in Douglas County, Oregon.

February 8, 2001

SURVEYED FOR: *STUART AND JANE RICHMOND*  
P.O. BOX 176  
OAKLAND, OREGON

SURVEYED BY: *DAVID EDWARDS LAND SURVEYING*  
P.O. BOX 361  
OAKLAND, OREGON 97462  
PHONE: (541) 459-0512

FILED

Date: *2/20/2001* By: *JP*

This survey consists of:

Map: *M 136-48*

Narrative: \_\_\_\_\_

Corner Rpt: \_\_\_\_\_

DOUGLAS COUNTY  
SURVEYOR

REGISTERED  
PROFESSIONAL  
LAND SURVEYOR

*David A. Edwards*

OREGON  
JULY 26, 1998  
DAVID A. EDWARDS  
2339

EXPIRES 12/31/01

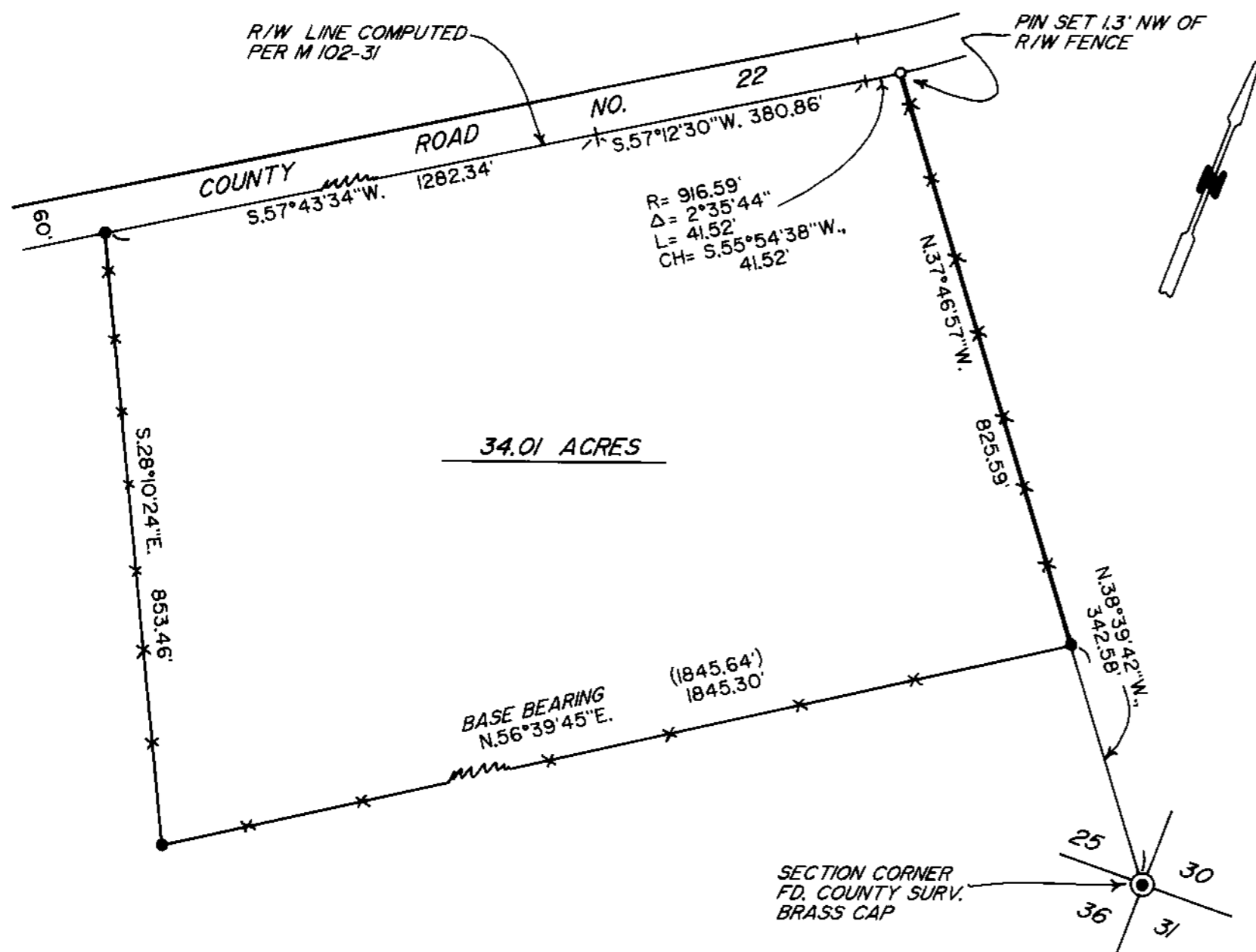

## LEGEND

- INDICATES 5/8" DIAM. IRON ROD W/CAP FOUND PER M 102-31.
- INDICATES 5/8" X 30" STEEL PIN W/RED PLASTIC CAP MKD. "D.A. EDWARDS-LS 2339" SET.
- ( ) DENOTES DEED RECORD DATA PER DOC. NO. 2000-13215.
- X—X—X FENCE LINE
- SCALE: 1" = 200'
- BASIS OF BEARINGS: M 102-31 AS SHOWN.

## NARRATIVE

THE PURPOSE OF THIS SURVEY IS TO MONUMENT A POINT AT THE INTERSECTION OF AN EXISTING FENCE AND THE SOUTHERLY RIGHT OF WAY LINE OF COUNTY ROAD NUMBER 22 AS SHOWN HEREON. FOUND MONUMENTS PER M 102-31 WERE TIED INTO AND RECORD DATA PER SAID SURVEY WAS THEN USED TO COMPUTE THE RIGHT OF WAY LINE.

FIELD CREW: BRANT MILLER AND GARY BUNCE.

EQUIPMENT: NIKON DTM 430 TOTAL STATION.

COMPS. AND DRAFTING: DAVID EDWARDS.

MAP FILE M 136-48

MAP FILE M 136-48