

FILED

Date: 2/15/2001 By: J.P.  
This survey consists of:  
Map: M136-47  
Narrative:  
Corner Rpt:

DOUGLAS COUNTY SURVEYOR

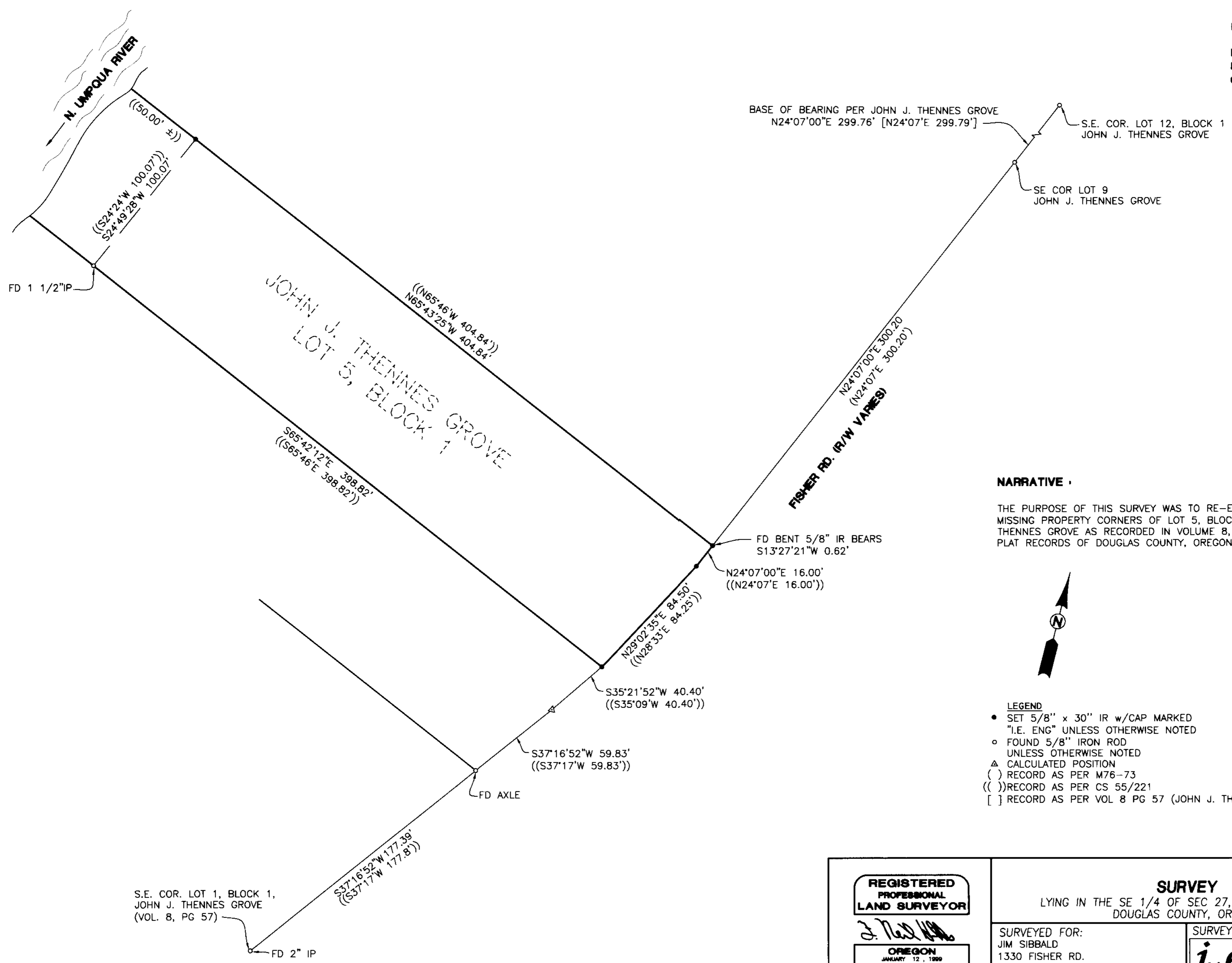

NARRATIVE

THE PURPOSE OF THIS SURVEY WAS TO RE-ESTABLISH THE MISSING PROPERTY CORNERS OF LOT 5, BLOCK 1 OF JOHN J. THENNES GROVE AS RECORDED IN VOLUME 8, PAGE 57 OF THE PLAT RECORDS OF DOUGLAS COUNTY, OREGON.



LEGEND

- SET 5/8" x 30" IR w/CAP MARKED "I.E. ENG" UNLESS OTHERWISE NOTED
- FOUND 5/8" IRON ROD UNLESS OTHERWISE NOTED
- △ CALCULATED POSITION
- ( ) RECORD AS PER M76-73
- (( )) RECORD AS PER CS 55/221
- [ ] RECORD AS PER VOL 8 PG 57 (JOHN J. THENNES GROVE)

**REGISTERED PROFESSIONAL LAND SURVEYOR**

*J. Neil Hibbs*

**OREGON**  
JANUARY 12, 1999  
**F. NEIL HIBBS**  
52989

EXPIRES: 6/30/2001

**SURVEY**  
LYING IN THE SE 1/4 OF SEC 27, T26S, R6W, W.M., DOUGLAS COUNTY, OREGON

SURVEYED FOR: JIM SIBBALD 1330 FISHER RD. ROSEBURG, OR 97470	SURVEYED BY: <b>i.e.</b> ENGINEERING 741 S.E. Jackson Street Roseburg, Oregon 97470 PHONE (541) 673-0166 FAX (541) 440-9392
SCALE: 1"=40'	DATE: JAN, 2001
DWG. BY: BWC	JOB NO: 1763-01
PAGE: 1 OF 1	