

A BOUNDARY LINE ADJUSTMENT SURVEY FOR GREGORY RIETMANN

LOCATED IN THE NW 1/4 OF SECTION 34,
T 28 S, R 7 W, W. M., DOUGLAS COUNTY, OREGON

FILED

Date: 2/13/2001 By: JP
 This survey consists of:
 Map: M136-46
 Narrative: _____
 Corner Rpt: _____

DOUGLAS COUNTY SURVEYOR

MAP FILE M136-46

BASIS OF BEARING
 POINT "A" → POINT "B"
 S 29°37'48" E 758.28' (758.10' CALC.)

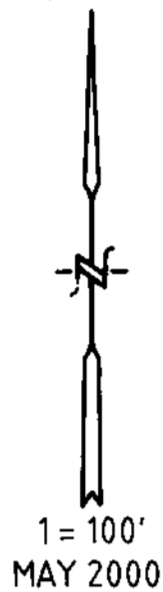

LEGEND:

- FOUND 5/8" IRON ROD UNLESS OTHERWISE NOTED
- SET 5/8" X 30" IRON ROD/PLASTIC CAP MARKED "LANG SURVEYING"
- △ CALCULATED POINT
- () RECORD PER M94-32
- [] RECORD PER M37-28
- { } RECORD PER M 111-57
- (()) RECORD PER JULY 1973 D.C.S.O. RENEWAL
- [[]] RECORD PER M50-4

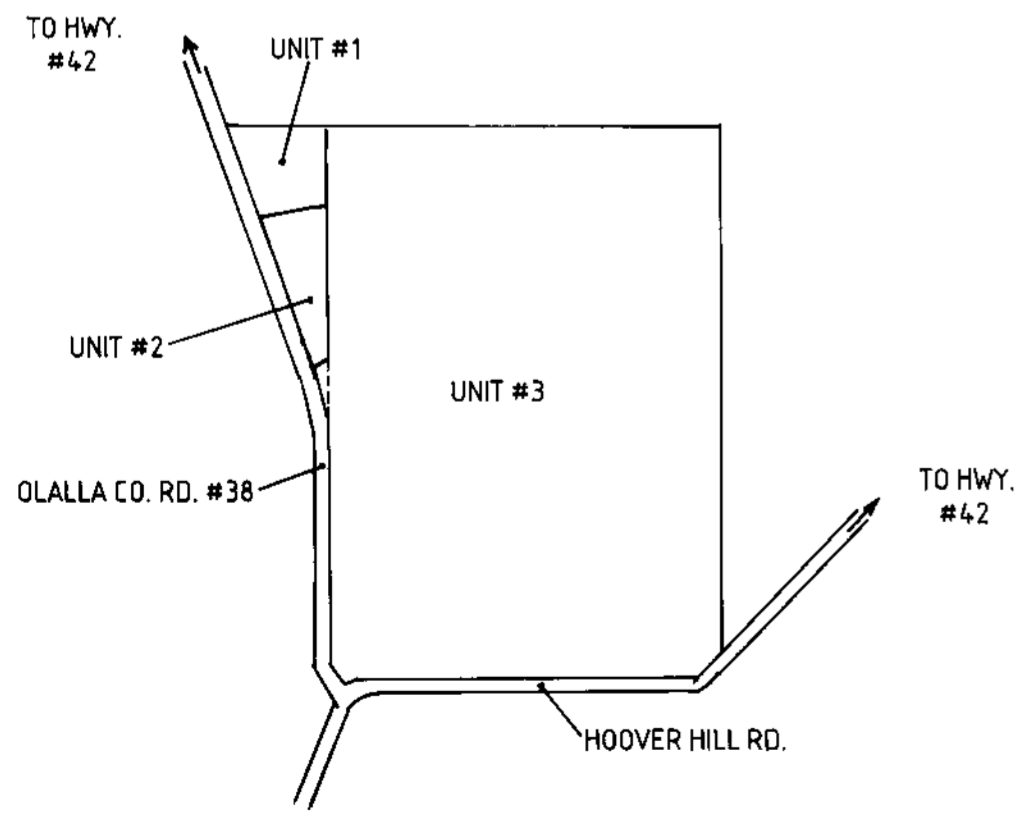
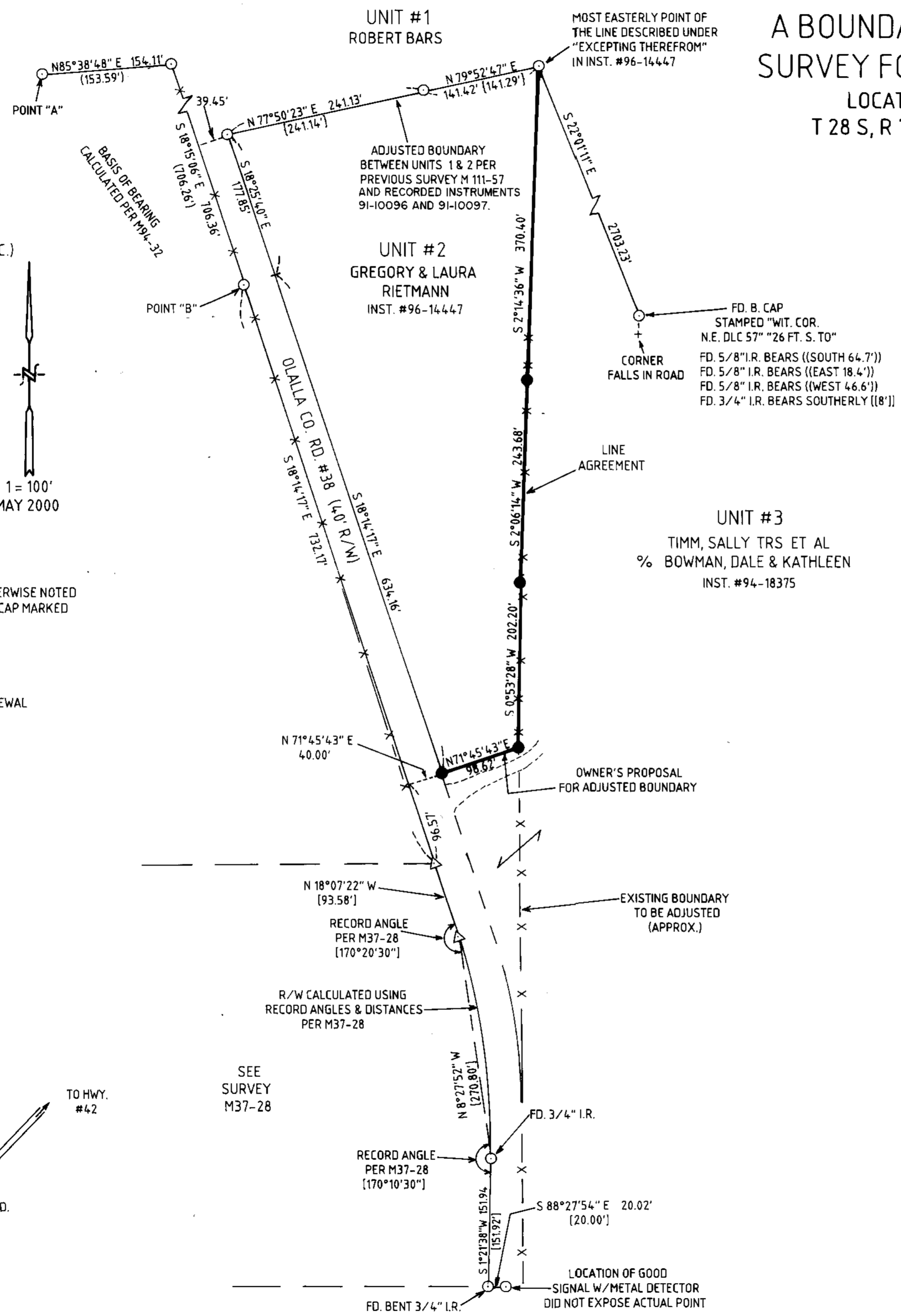

NARRATIVE:

THE PURPOSE OF THIS SURVEY IS TO ADJUST THE BOUNDARY LINE BETWEEN UNITS #2 & #3, SO AS TO ALLOW UNIT #3 ACCESS TO OLALLA COUNTY RD. #38 VIA AN EXISTING GRAVEL DRIVEWAY.

RIGHT-OF-WAY WAS LOCATED USING FOUND MONUMENTS & CALCULATIONS AS SHOWN. (SEE SURVEYS M37-28, M94-32 & M111-57)

SET MONUMENTS WERE CONTROLLED BY A FENCE LINE, BY OLALLA COUNTY RD. #38, & BY THE OWNERS' PROPOSAL FOR THE ADJUSTED BOUNDARY.

EQUIP: NIKON DTM 420
 FIELD CREW: GREG & TREVOR LANG
 COMPS: GREG LANG
 DRAFTING: LAURIE LANG

ZONING OF UNITS 1, 2, & 3: FG
 COMP. PLAN OF UNITS 1, 2, & 3: AG

APPROVAL:

Keith L. Cubie 2/9/01
 DOUGLAS COUNTY PLANNING DEPT. DATE
 PLANNING DEPT. FILE No. M00-090

SURVEYED BY:

GREG LANG
 7550 WILLIS CREEK RD.
 WINSTON, OR 97496
 541-679-5542

REGISTERED PROFESSIONAL LAND SURVEYOR

Gregory D. Lang
 GREGORY D. LANG
 JUNE 19, 1987

P.L.S. #2295
 EXPIRES 12-31-2000

MAP FILE M136-46