

MAP OF SURVEY

LOCATED in Lots 10, 11 & 12, Block 4, EASTMORELAND ADD. TO DRAIN and in the NE 1/4 of Section 17, T. 22 S. R. 5 W., W.M. in Douglas County, Oregon.

October 30, 2000

FILED
 Date: 11/22/2000 By: JP
 This survey consists of:
 Map: M136-4
 Narrative:
 Corner Rpt:
 DOUGLAS COUNTY
 SURVEYOR

SURVEYED FOR: **RUSS EMEL**
 P.O. BOX 611
 DRAIN, OREGON

REGISTERED
 PROFESSIONAL
 LAND SURVEYOR
David A. Edwards
 DAVID A. EDWARDS
 2339
 EXPIRES 12/31/01

SURVEYED BY: **DAVID EDWARDS LAND SURVEYING**
 P.O. BOX 361
 OAKLAND, OREGON 97462
 PHONE: (541) 459-0512

LEGEND

- INDICATES 1/2" DIAM. IRON PIPE FOUND PER PLAT OF EASTMORELAND ADD. UNLESS OTHERWISE NOTED.
 - INDICATES 3/4" DIAM. IRON PIPE FOUND PER PLAT OF EASTMORELAND ADD.
 - INDICATES 5/8" X 30" STEEL PIN W/RED PLASTIC CAP MKD. "D.A. EDWARDS-LS 2339" SET.
 - () DENOTES RECORD DATA PER PLAT OF EASTMORELAND ADD.
 - INDICATES ADJUSTED BOUNDARY.
 - INDICATES ORIG. LOT LINE EASTMORELAND ADD.
- SCALE: 1" = 40'
- BASIS OF BEARINGS: PLAT OF EASTMORELAND ADD. AS SHOWN.

APPROVAL

Curt A. Paturode 11-06-00
 DRAIN CITY ADMINISTRATOR DATE

NARRATIVE

THE PURPOSE OF THIS SURVEY IS TO MONUMENT THE BOUNDARIES OF TWO ADJUSTED TRACTS OF LAND AND TO PREPARE LEGAL DESCRIPTIONS FOR SAME. A THOROUGH SEARCH WAS MADE FOR ORIGINAL MONUMENTS IN BLOCK 4 WITH ONLY THOSE SHOWN HEREON BEING FOUND. THE SEARCH WAS EXPANDED NORTHERLY ALONG KENT STREET INTO BLOCKS 2 AND 3 WITH NEGATIVE RESULTS. I THEREFORE HOLD THE FOUND PIPE AT THE SE CORNER OF LOT 1, BLOCK 5 AS SHOWN FOR THE NORTH LINE OF LOTS 7 THROUGH 12, BLOCK 4. THE TWO FOUND IRON RODS WITH CAPS PER 1996-0006 ARE NOT QUITE 60 FEET APART, HENCE THE DIFFERENT BEARINGS SHOWN ON EACH SIDE OF KENT STREET.

FIELD CREW: DAVID EDWARDS AND BRANT MILLER.

EQUIPMENT: NIKON DTM 430 TOTAL STATION.

COMPS. AND DRAFTING: DAVID EDWARDS.

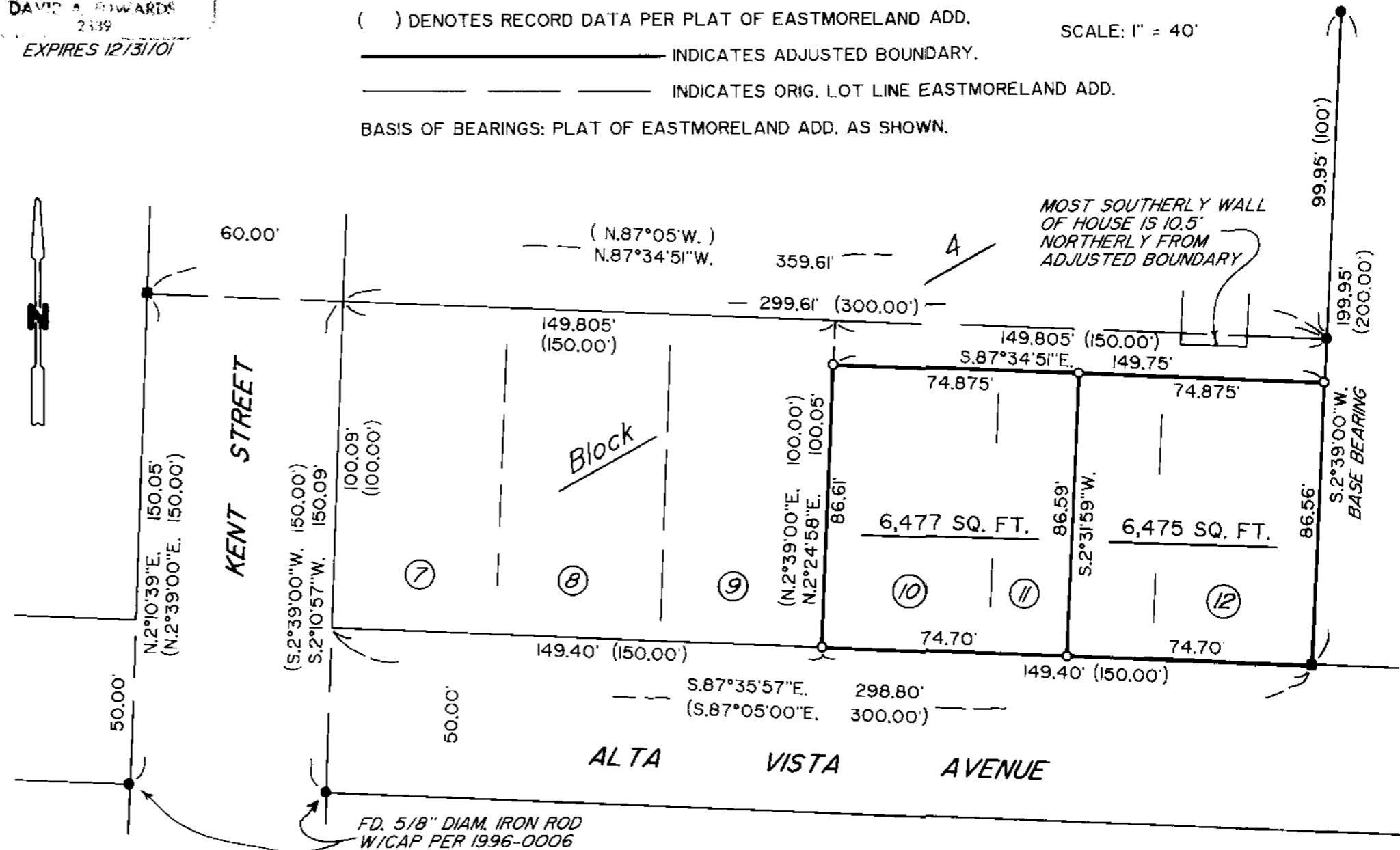

MAP FILE M136-4

MAP FILE M136-4