

# PROPERTY SURVEY

FOR QUALITY FENCE  
 A PORTION OF LOTS 1 AND 2 OF THE BUSHEY ADDITION TO ROSEBURG  
 NE 1/4 OF SECTION 19, TOWNSHIP 27 SOUTH, RANGE 5 WEST OF THE WILLAMETTE MERIDIAN  
 JANUARY 2001

FILED

Date: 1/25/2001 By: JP  
 This survey consists of:  
 Map: M136-36  
 Narrative:  
 Corner Ppt:

DOUGLAS COUNTY  
 SURVEYOR

MAP FILE M136-36

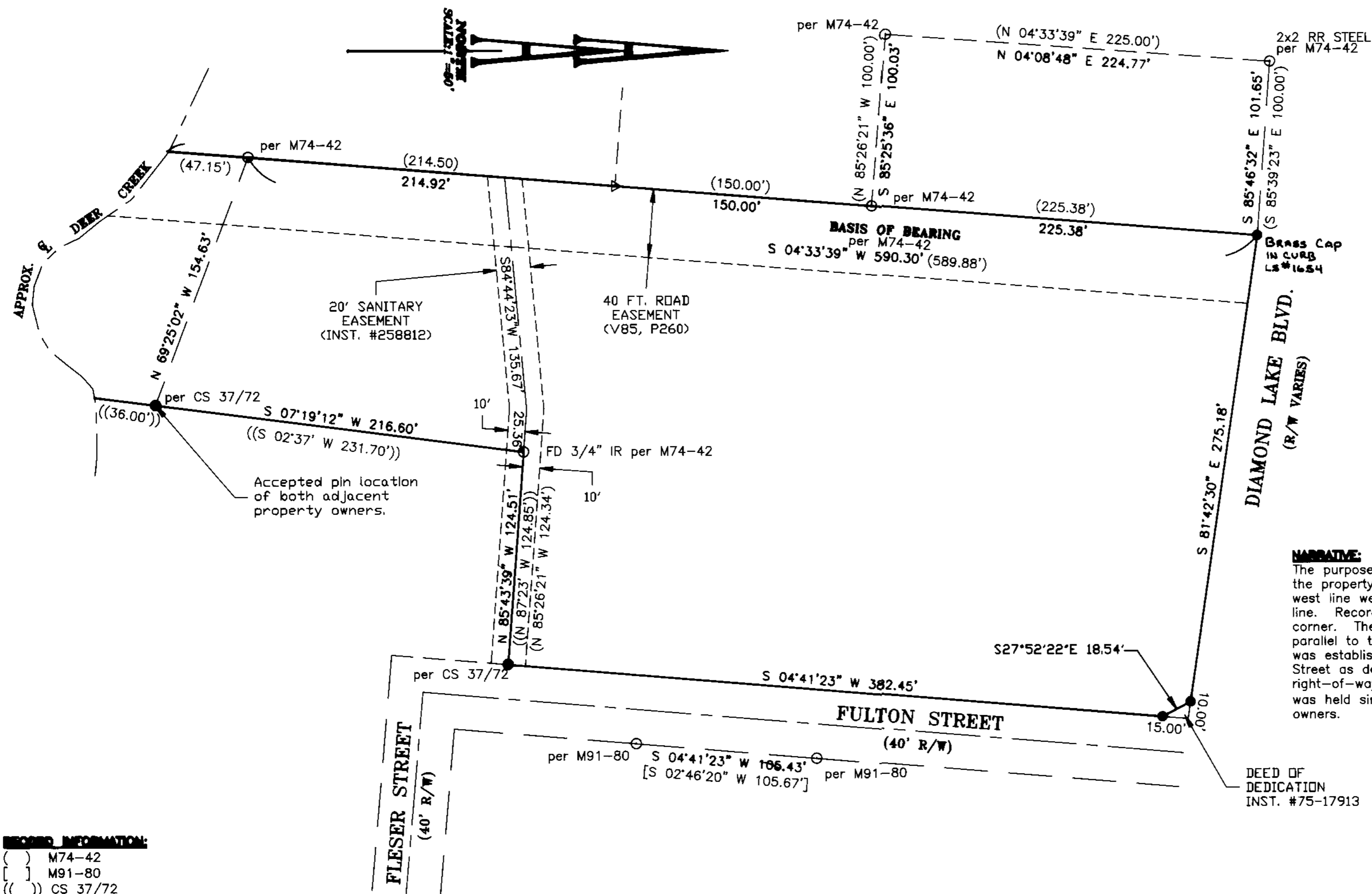

**NARRATIVE:**  
 The purpose of this survey is to monument the corners of the property shown hereon. The monuments found on the west line were held to establish bearing of the west property line. Record distance was held to establish the Northwest corner. The north line was established by holding the line parallel to the back of the existing sidewalk. The east line was established by holding the line to be parallel to Fulton Street as determined by the found monuments on the east right-of-way line. The monument found in the Southeast was held since it's location was accepted by all adjacent owners.

**RECORD INFORMATION:**  
 ( ) M74-42  
 [ ] M91-80  
 (( )) CS 37/72

- LEGEND:**
- Set 5/8" x 30" Iron Rod with Yellow Plastic Cap marked "AA SURVEYING INC."
  - Found 5/8" Iron Rod, unless otherwise noted
  - ⊙ Found 3/4" Iron Pipe
  - △ Calculated Point

REGISTERED  
 PROFESSIONAL  
 LAND SURVEYOR

*Ronald A. Quimby*

OREGON  
 JULY 14, 1978  
 RONALD A. QUIMBY  
 1984  
 EXP. DATE: 12-31-02

**AA**

**SURVEYING & ENGINEERING, INC.**  
 ENGINEERING • SURVEYING • PLANNING

3076 NE DIAMOND LAKE BLVD.  
 ROSEBURG, OREGON 97470  
 TEL (541)672-2096  
 FAX (541)672-0611

MAP FILE M136-36