

# MAP OF SURVEY

LOCATED in Section 8, T. 25 S., R. 3 W., W.M., in Douglas County, Oregon.

January 8, 2001

FILED

Date: 1/18/2001 By: JP  
 This survey consists of:  
 Map: M136-33  
 Narrative: CS 65/34-1A+B  
 Corner Rpt: CS 65/34-1A+B

DOUGLAS COUNTY  
 SURVEYOR

SURVEYED FOR: ROSEBURG RESOURCES  
 P.O. BOX 1088  
 ROSEBURG, OREGON

SENECA JONES TIMBER CO.  
 P.O. BOX 2129  
 ROSEBURG, OREGON

SURVEYED BY: DAVID EDWARDS LAND SURVEYING  
 P.O. BOX 361  
 OAKLAND, OREGON 97462  
 PHONE: (541) 459-0512



### LEGEND

- ⊙ INDICATES G.L.O. OR B.L.M. BRASS CAP FOUND.
- INDICATES 5/8" X 48" STEEL PIN WITH ALUMINUM "ROSEBURG RESOURCES" CAP SET.
- ( ) DENOTES 1945 G.L.O. RECORD DATA UNLESS NOTED OTHERWISE.
- INDICATES BOUNDARY BLAZED, POSTED AND PAINTED ON THIS SURVEY.

SCALE: 1" = 500'

BASIS OF BEARINGS: 1945 G.L.O. SURVEY AS SHOWN.

NARRATIVE IS A SEPARATE DOCUMENT.

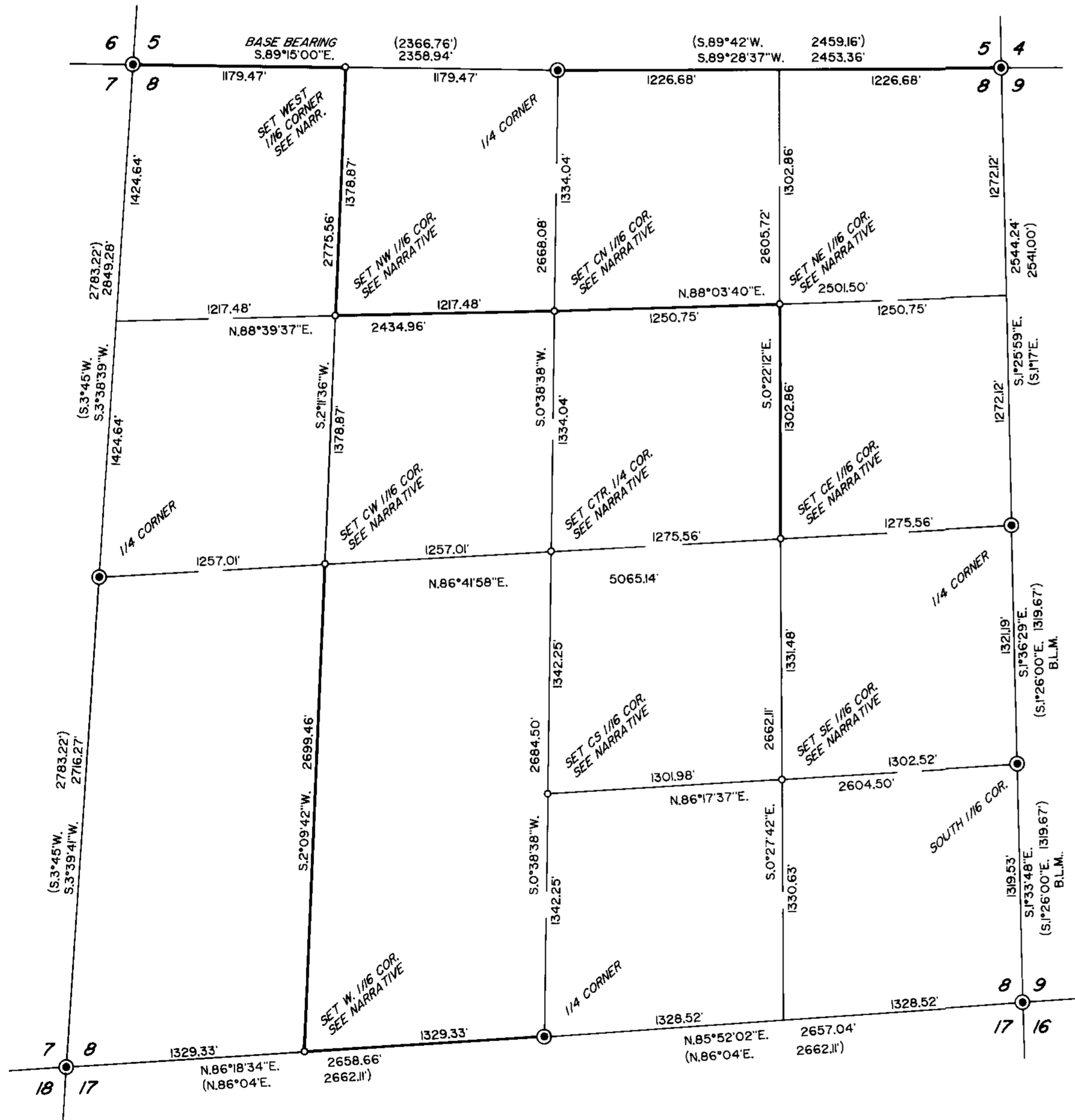

MAP FILE M136-33

MAP FILE M136-33

# David A. Edwards - Professional Land Surveyor

P.O. Box 361  
Oakland, OR 97462



(541) 459-0512

SURVEY NUMBER M 136-33

## SURVEY NARRATIVE TO COMPLY WITH CHAPTER 209, PARAGRAPH 250, OREGON REVISED STATUTES

SURVEY FOR: Roseburg Resources Co.      Seneca Jones Timber Co.  
P.O. Box 1088                              P.O. Box 2129  
Roseburg, Oregon 97470                Roseburg, Oregon 97470

LOCATION:      In Section 8, T. 25 S., R. **3** W., W.M. in Douglas  
County, Oregon.

PURPOSE:      To locate and monument certain boundaries in and  
around Section 8 as shown on the accompanying  
map.

PROCEDURE:    Utilizing ties to the found controlling Gov't.  
corners around Section 8, I compute the  
subdivision of said Section as shown on the  
accompanying map. Random traverses were then run  
along the boundaries to be marked. After prudent  
adjustment the random points were then offset to  
true line and the true line was blazed on each  
side and steel posts were set along the line. Red  
flagging was placed along all blazed lines and  
the blazes painted red. Monuments set on this  
survey are described on the accompanying map and  
are stamped "L.S. 2339" and according to the 1972  
B.L.M. Manual. Bearing trees are scribed  
according to said Manual, are measured to the  
center of tree at root crown and are situated as  
follows:

At the West 1/16 Cor. to Sections 5 and 8:

A 36" diam. Fir bears S. 75° W., 10.46 feet.  
A 48" diam. Fir bears N. 40° W., 35.66 feet.

At the NW 1/16 Corner of Section 8:

A 17" diam. Hemlock brs. S. 3° E., 34.65 feet.  
A 13" diam. Fir bears N. 39° W., 13.65 feet.

At the CN 1/16 Corner of Section 8:

A 5" diam. Fir bears S. 50° E., 5.80 feet.  
A 5" diam. Fir bears S. 53 1/2° W., 21.66 ft.

At the NE 1/16 Corner of Section 8:

A 9" diam. Fir bears S. 39° W., 20.05 feet.  
A 15" diam. Fir bears N. 77 1/2° W., 12.11 ft.

### FILED

Date: 1/18/2001 By: JP

This survey consists of:

Map: M 136-33

Narrative: CS 65/34-1 A # B

Corner Rpt: CS 65/34-1 A # B

DOUGLAS COUNTY  
SURVEYOR

# David A. Edwards - Professional Land Surveyor

P.O. Box 361  
Oakland, OR 97462



(541) 459-0512

At the CW 1/16 Corner of Section 8:

A 7" diam. Alder bears S. 18° W., 10.25 ft.  
A 9" diam. Fir bears N. 53° W., 1.11 feet.

At the West 1/16 Cor. to Sections 8 and 17:

An 18" diam. Fir bears S. 21° W., 42.00 feet.  
A 16" diam. Fir bears N. 57° E., 13.49 feet.

At the Center 1/4 Corner of Section 8:

A 10" diam. Fir bears S. 29° W., 6.07 feet.  
A 10" diam. Fir bears S. 71° W., 12.05 feet.  
An 11" diam. Hemlock brs. N. 18° W., 7.50 feet.  
A 10" diam Madrone brs. N. 2° W., 3.00 feet.

At the CE 1/16 Corner of Section 8:

An 8" diam. Cedar bears N. 43° E., 8.15 feet.  
A 10" diam. Cedar bears N. 41° W., 22.59 ft.

At the CS 1/16 Corner of Section 8:

An 11" diam. Fir bears S. 58° E., 17.38 feet.  
A 10" diam. Hemlock brs. S. 28° W., 3.54 feet.

At the SE 1/16 Corner of Section 8:

A 9" diam. Hemlock brs. N. 55° E., 4.35 feet.  
A 12 diam. Alder brs. S. 27° W., 25.00 ft.  
(measured to center of tree at top of blaze)

Bearing trees at found controlling corners are as per County re-establishment records.

BASIS OF BEARINGS: 1945 G.L.O. survey as shown on the accompanying map.

EQUIPMENT: Nikon DTM 430 Electronic Total Station.

DATE COMPLETED: January 9, 2001.

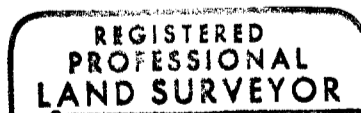

*David A. Edwards*

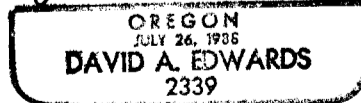

Expires 12/31/01