

FILED

Date: 1/17/2001 By: JR  
This survey consists of:  
Map: M 136-30  
Narrative: \_\_\_\_\_  
Corner Rpt: \_\_\_\_\_

DOUGLAS COUNTY  
SURVEYOR

FBC  
1/4 15/14

AFFIDAVIT OF CORRECTION:  
RECORDED SEPT. 13, 2001  
IN BOOK 1796 PAGE 1005  
CO. CLERK RECORDS  
C.S. FILE 65/35-15

MAP FILE M 136-30

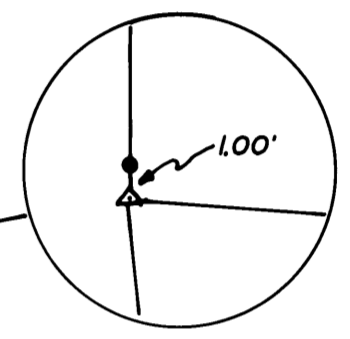
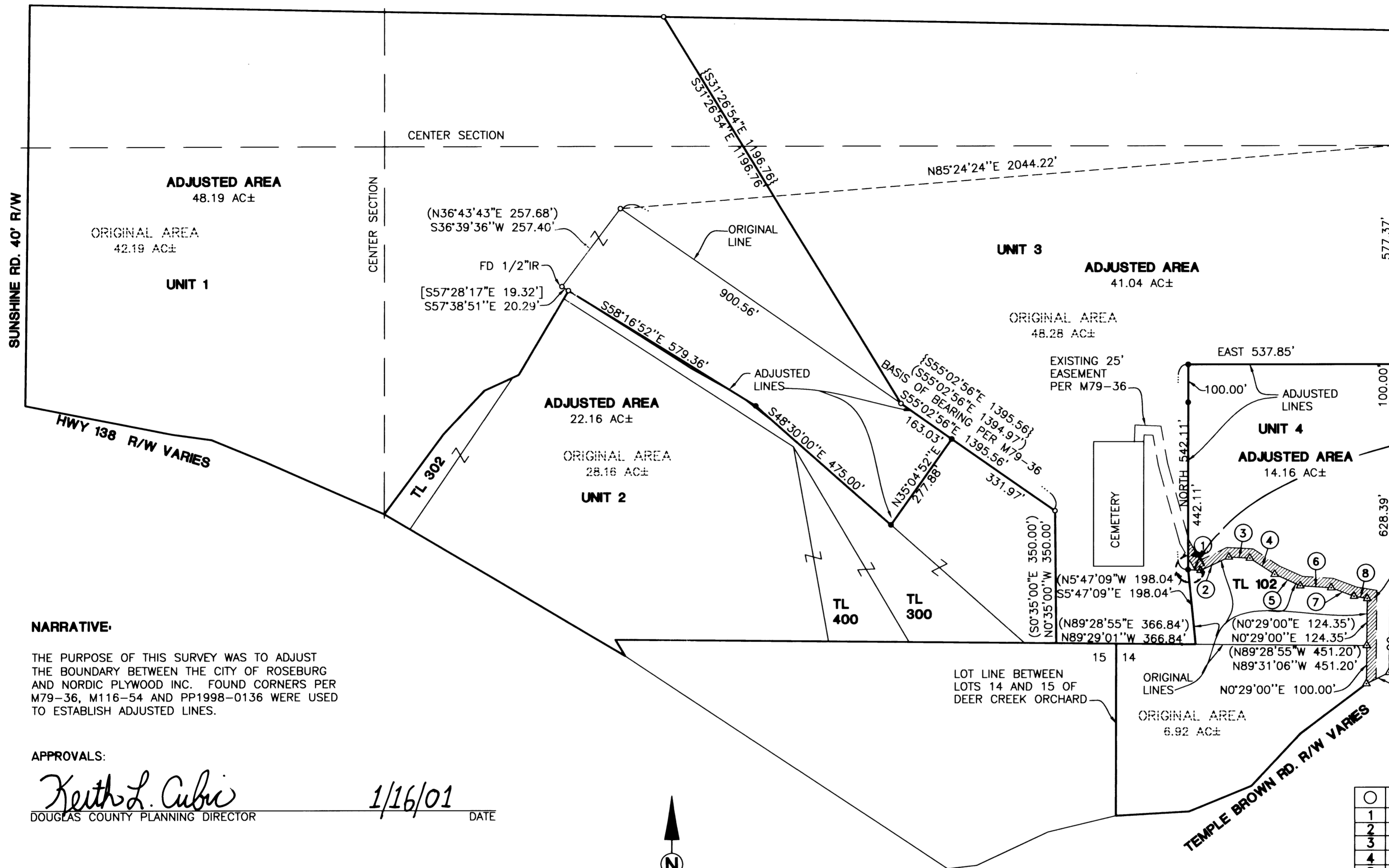

**NARRATIVE:**

THE PURPOSE OF THIS SURVEY WAS TO ADJUST THE BOUNDARY BETWEEN THE CITY OF ROSEBURG AND NORDIC PLYWOOD INC. FOUND CORNERS PER M79-36, M116-54 AND PP1998-0136 WERE USED TO ESTABLISH ADJUSTED LINES.

**APPROVALS:**

*Keith L. Cubic* 1/16/01  
DOUGLAS COUNTY PLANNING DIRECTOR DATE

FIELD CREW: WAYNE ROGERS, RYAN PALMER, AND LESLIE BOAK

EQUIPMENT: NIKON TOTAL STATION AND SDR 33 DATA COLLECTOR

OFFICE: WAYNE ROGERS

DRAFTING: BRYAN CROSGROVE

**LEGEND**

- SET 5/8" x 30" IR w/CAP MARKED "I.E. ENG" UNLESS OTHERWISE NOTED
  - FOUND 5/8" IRON ROD UNLESS OTHERWISE NOTED
  - ( ) RECORD AS PER M79-36
  - [ ] RECORD AS PER M116-54
  - { } RECORD AS PER PP1998-0136
- PLANNING DEPARTMENT FILE NO. M 00-077



○	BEARING	DISTANCE
1	N86°13'44"W	33.40'
2	S64°23'03"W	82.18'
3	N86°59'48"W	55.64'
4	N56°35'24"W	78.24'
5	N65°51'55"W	73.95'
6	N86°15'06"W	81.69'
7	N69°22'58"W	64.20'
8	N80°20'00"W	35.30'

RECORD PER M79-36

**REGISTERED PROFESSIONAL LAND SURVEYOR**

*Wayne L. Rogers*  
**OREGON**  
FEBRUARY 14, 1985  
**WAYNE L. ROGERS**  
2137

EXPIRES: 12/31/2002

**BOUNDARY LINE ADJUSTMENT**

LYING IN THE NE, NW, SW & SE 1/4'S OF SEC 15, T27S, R5W, W.M. DOUGLAS COUNTY, OREGON

SURVEYED FOR:  
CITY OF ROSEBURG  
900 S.E. DOUGLAS AVE.  
ROSEBURG, OR 97470

SURVEYED BY:  
**i.e.**  
ENGINEERING  
741 S.E. Jackson Street  
Roseburg, Oregon 97470  
PHONE (541) 673-0166  
FAX (541) 440-9392

DWG. BY: BWC

SCALE: 1" = 200' DATE: OCT. 2000 JOB NO: 149-95-T2 PAGE: 1 OF 1

MAP FILE M 136-30