

PROPERTY SURVEY

FOR GLENN LONG
 PARCEL 1 OF M106-1 LYING IN THE
 SE 1/4 OF SECTION 17, TOWNSHIP 26 SOUTH, RANGE 3 WEST OF THE WILLAMETTE MERIDIAN
 NOVEMBER 2000

FILED

Date: 12/13/2000 By: J.P.
 This survey consists of:
 Map: M136-22
 Narrative: _____
 Corner Rpt: _____

DOUGLAS COUNTY
 SURVEYOR

MAP FILE M136-22

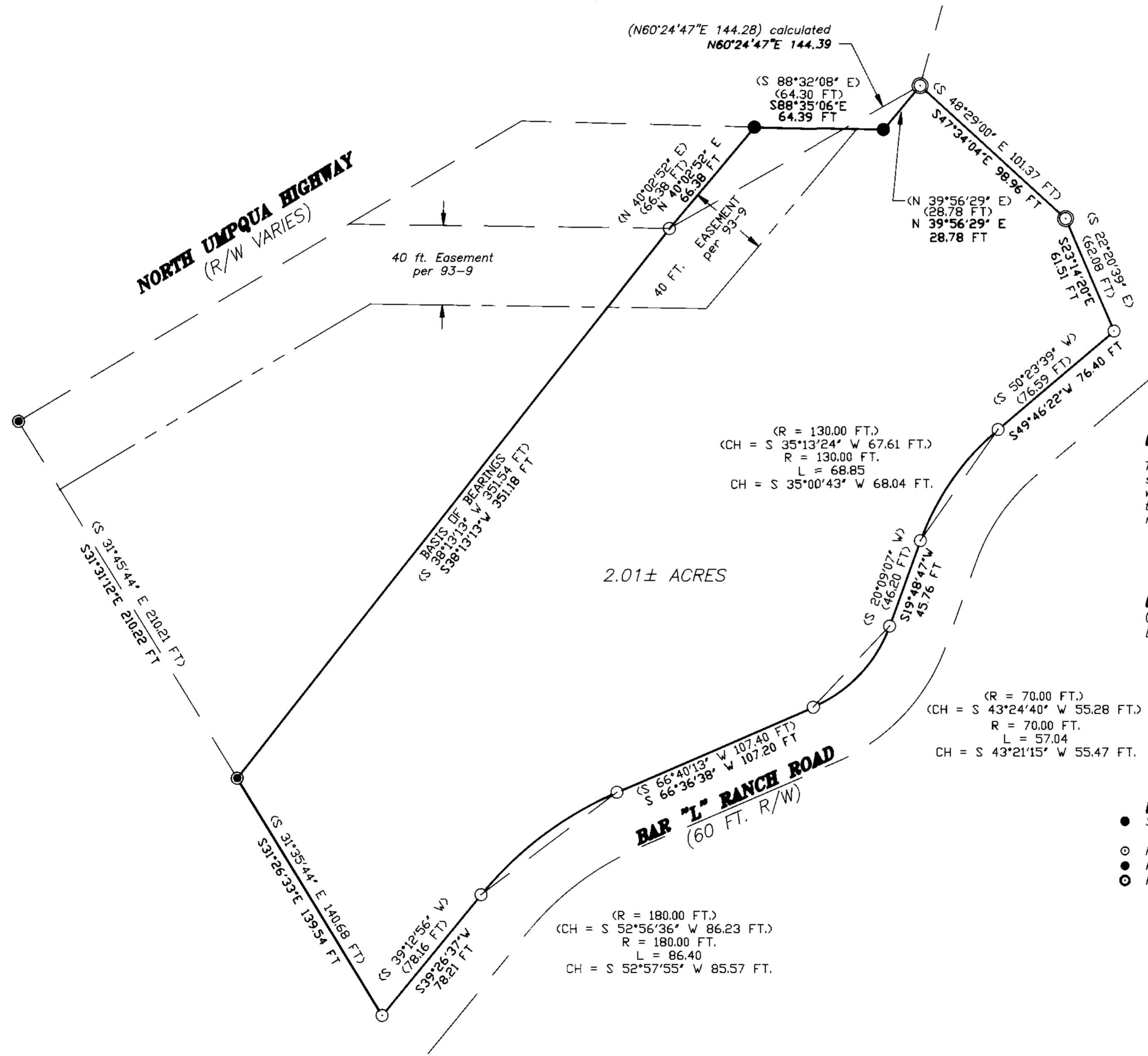

NARRATIVE:

The purpose of this survey is to monument the property shown as Parcel No. 1 of M106-1. The monuments found were used in conjunction with record survey data to establish the boundary of the subject property. The property was then monumented as shown.

RECORD INFORMATION:

() M106-1
 [] M93-9

LEGEND:

- Set 5/8" x 30" Iron Rod with Yellow Plastic Cap marked "AA SURVEYING INC."
- Found 5/8" Iron Rod (unless otherwise noted) per 106-1
- Found 5/8" Iron Rod stamped "Baughman Tech Serv" per M106-1
- Found 5/8" Iron Rod stamped "Baughman Tech Serv" per M93-9

REGISTERED
 PROFESSIONAL
 LAND SURVEYOR

Herman A. Pieske

OREGON
 JULY 14, 1978
 HERMAN A. PIESKE
 1851

EXP. DATE: 12-31-00

AA

SURVEYING & ENGINEERING, INC.
 ENGINEERING • SURVEYING • PLANNING

3076 NE DIAMOND LAKE BLVD.
 ROSEBURG, OREGON 97470
 TEL (541)672-2096
 FAX (541)672-0611

AA# 2390-2\2390-2 Property Survey.dwg November 30, 2000

MAP FILE M136-22