

Boundary Line Adjustment Survey

Prepared for
Joseph D. Belmonte
 Located in the Southeast Quarter of
 Section 36, Township 22 South, Range 13 West,
 Willamette Meridian
 Douglas County, Oregon

FILED
 Date: 12/7/2000 By: JP
 This survey consists of:
 Map: M136-20
 Narrative: _____
 Corner Rpt: _____
 DOUGLAS COUNTY
 SURVEYOR

Stuntzner Engineering & Forestry, L.L.C.
 ENGINEERING • LAND SURVEYING • FORESTRY
 PLANNING • WATER RIGHTS
 705 South 4th St. Phone: (541) 267-2872
 Post Office Box 118 Coos Bay, Oregon 97420 Fax: (541) 267-0588

Drawn By: Don Jones	Date: July 26, 2000
Checked By: Tom Hoshall	Drawing No.: 00-040
Designed By:	Revised: November 2, 2000
Job Name: Belmonte Boundary Adjustment	Sheet 1 of 1

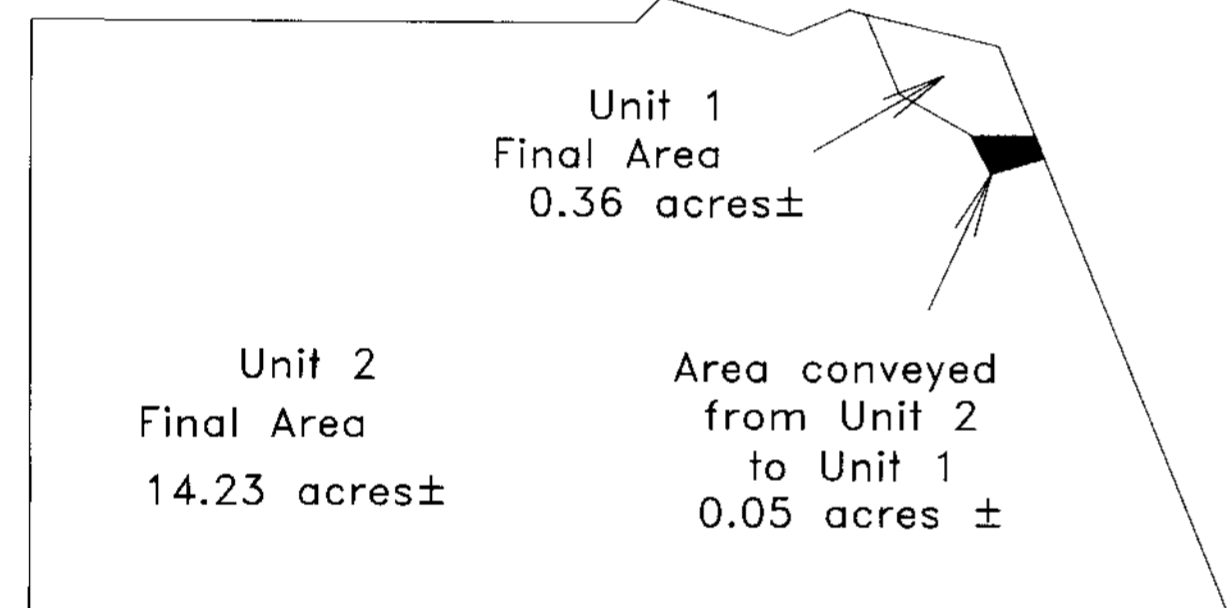
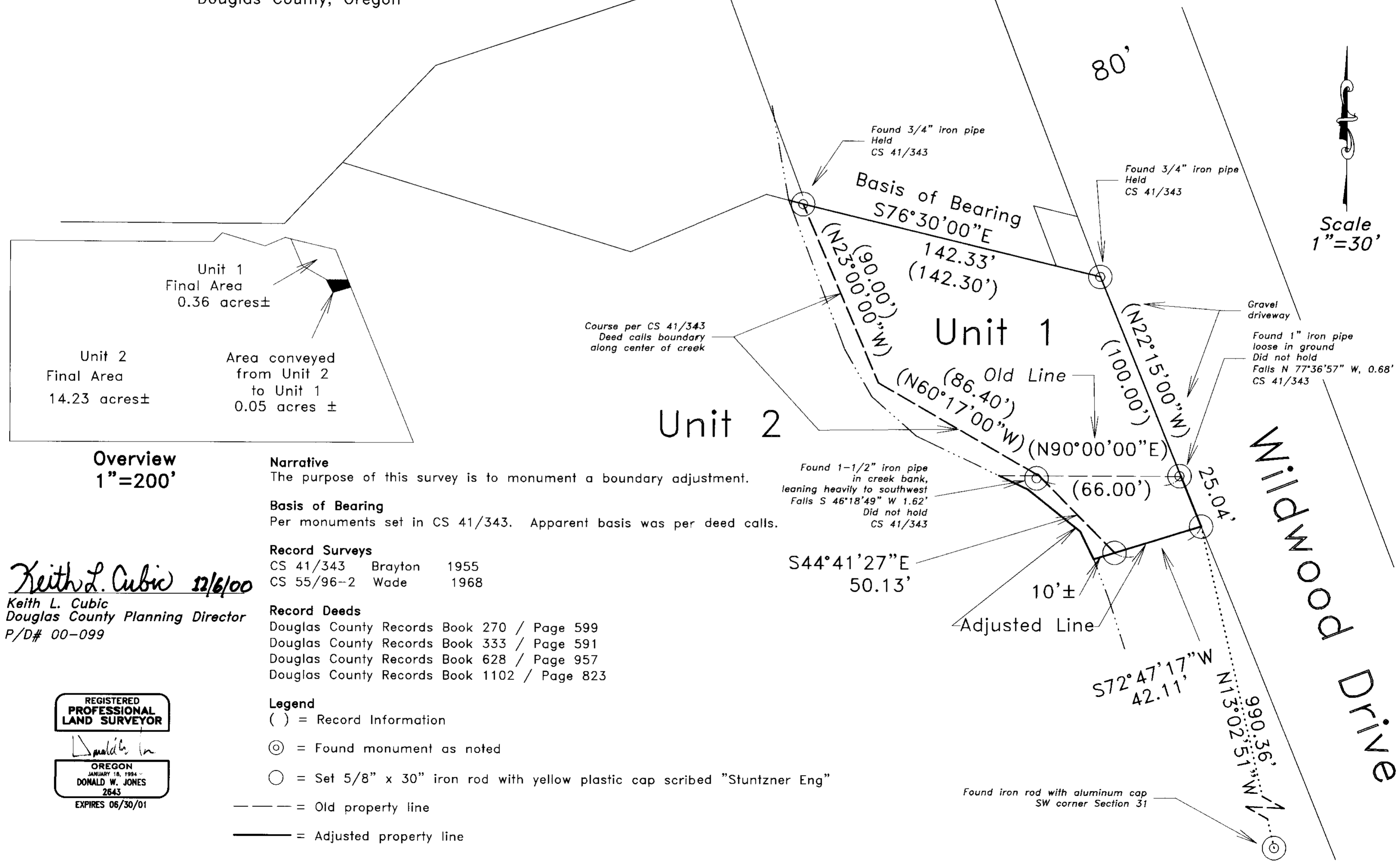

Narrative
 The purpose of this survey is to monument a boundary adjustment.

Basis of Bearing
 Per monuments set in CS 41/343. Apparent basis was per deed calls.

Record Surveys
 CS 41/343 Brayton 1955
 CS 55/96-2 Wade 1968

Record Deeds
 Douglas County Records Book 270 / Page 599
 Douglas County Records Book 333 / Page 591
 Douglas County Records Book 628 / Page 957
 Douglas County Records Book 1102 / Page 823

Legend
 () = Record Information
 ⊙ = Found monument as noted
 ○ = Set 5/8" x 30" iron rod with yellow plastic cap scribed "Stuntzner Eng"
 - - - = Old property line
 ——— = Adjusted property line

Keith L. Cubic 12/6/00
 Keith L. Cubic
 Douglas County Planning Director
 P/D# 00-099

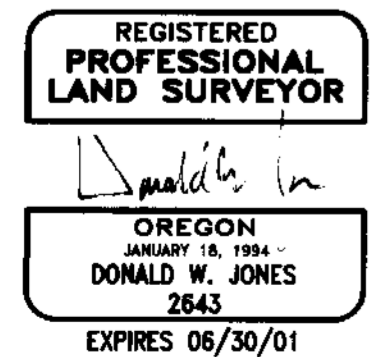

MAP FILE M136-20

MAP FILE M136-20