

FILED

Date: 11/30/2000 By: JP  
This survey consists of:  
Map: M136-13  
Narrative: \_\_\_\_\_  
Corner Rot: \_\_\_\_\_

PROPERTY SURVEY  
LOCATED IN BLK. 2. TOWN OF GARDINER  
SE1/4 SEC. 22. T.21S.. R12W.. W.M.  
DOUGLAS COUNTY, OREGON

DOUGLAS COUNTY  
SURVEYOR

SURVEY FOR:

GEORGE DEGMA  
582 FRONT  
GARDINER, OR 97441

SURVEY BY:

MULKINS & RAMBO, LLC  
P.O. BOX 809  
NORTH BEND, OR 97459

REGISTERED  
PROFESSIONAL  
LAND SURVEYOR

*Troy Rambo*  
OREGON  
JULY 14, 1998  
TROY J. RAMBO  
2865

RENEWAL 12-31-2000

NOVEMBER 14, 2000  
SCALE 1" = 40'

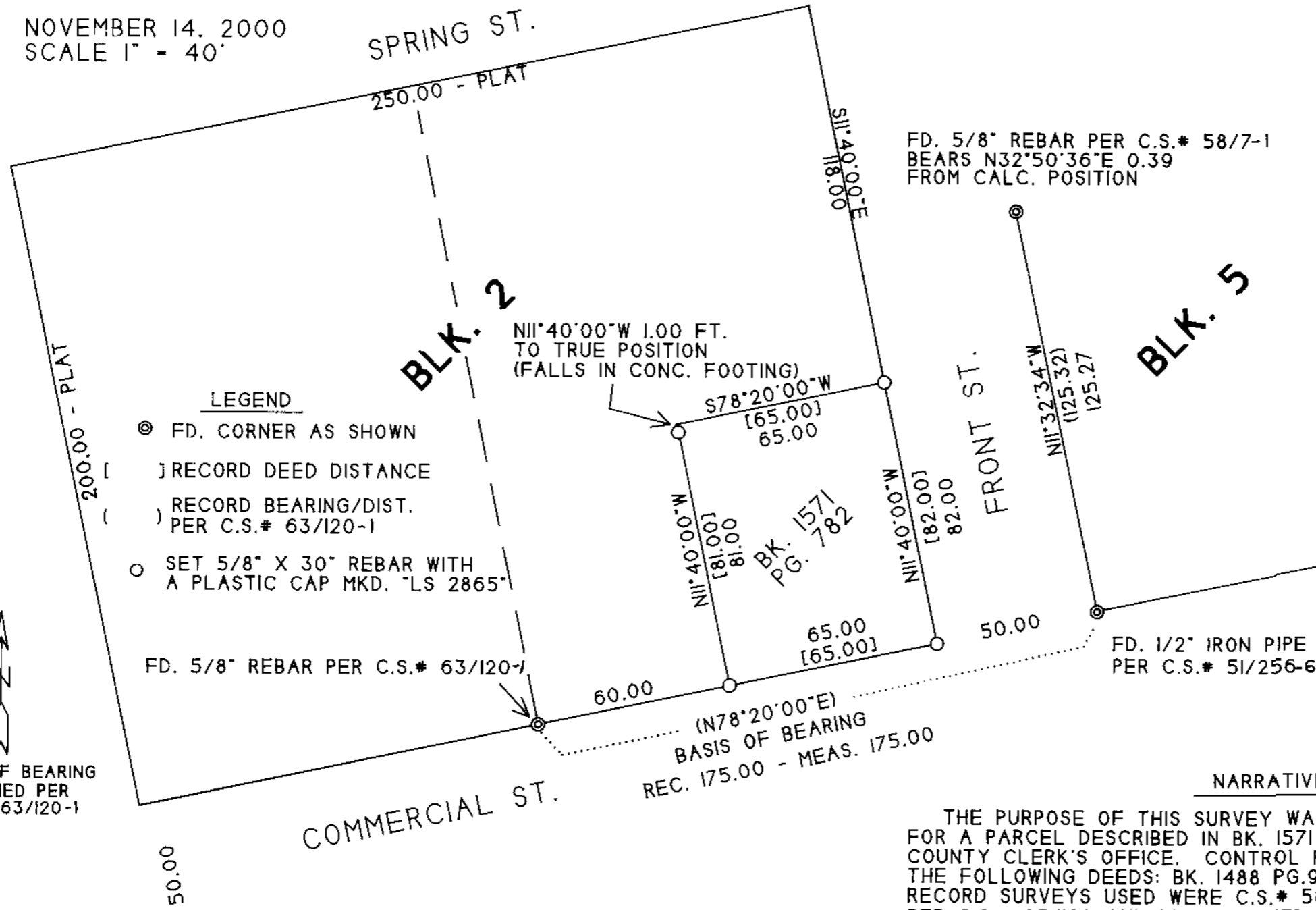

BASIS OF BEARING ASSUMED PER C.S.# 63/120-1

NARRATIVE

THE PURPOSE OF THIS SURVEY WAS TO ESTABLISH THE CORNERS FOR A PARCEL DESCRIBED IN BK. 1571 PG.782 RECORDED IN THE DOUGLAS COUNTY CLERK'S OFFICE. CONTROL FOR THIS SURVEY WAS BASED ON THE FOLLOWING DEEDS: BK. 1488 PG.90, BK. 1571 PG. 782 AND BK.1715 PG. 415. RECORD SURVEYS USED WERE C.S.# 58/7-1 AND C.S.# 63/120-1. RECORD BEARINGS PER C.S.# 63/120 AND RECORD DEED DISTANCES WERE HELD TO ESTABLISH THE CORNERS AS SHOWN.

THE FIELD WORK WAS PERFORMED ON NOVEMBER 14, 2000. ASSISTING ME WITH THIS SURVEY WAS JOHN FARLEY.

MAP FILE M136-13

MAP FILE M136-13