

FILED

Date: 11/30/2000 By: JP

This survey consists of:

Map: M136-12

Narrative:

Corner Rpt:

DOUGLAS COUNTY SURVEYOR

BOUNDARY LINE SURVEY
LOCATED BETWEEN SECTIONS 4 AND 9 AND 10 AND 15.
T.22S.. R.9W.. W.M.. DOUGLAS COUNTY, OREGON

SURVEY FOR:

ROSEBURG RESOURCES CO.
P.O. BOX 1088
ROSEBURG, OR 97470

SURVEY BY:

MULKINS & RAMBO, LLC
P.O. BOX 809
NORTH BEND, OR 97459

ROSEBURG RESOURCES CO.

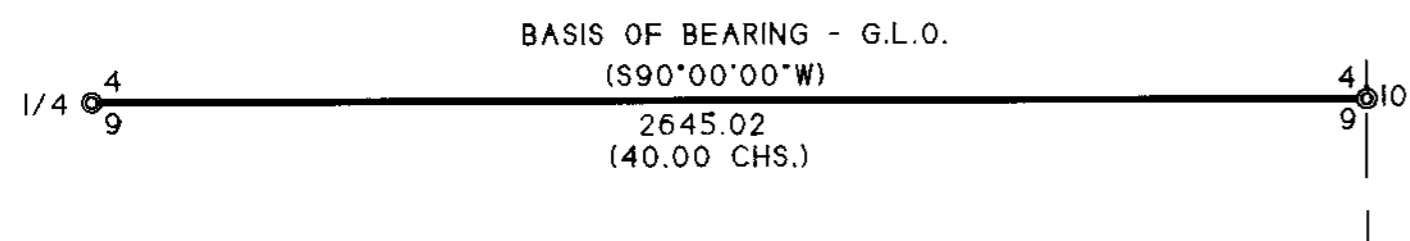

FD. A 1987 BLM BRASS CAP
FD. A 14\"/>

FD. A 1958 COUNTY BRASS CAP

FD. A 48\"/>

LEGEND

- FD. CORNER AS SHOWN
- SET A 5/8\"/>
- LINE MARKED WITH 6\"/>
- () RECORD 1894 GLO BEARING/DISTANCE

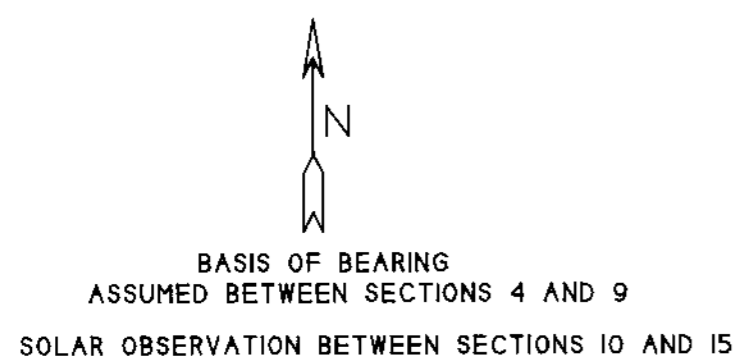

ROSEBURG RESOURCES CO.

REGISTERED PROFESSIONAL LAND SURVEYOR

Troy Rambo

OREGON JULY 14, 1998 TROY J. RAMBO 2865

RENEWAL 12-31-2000

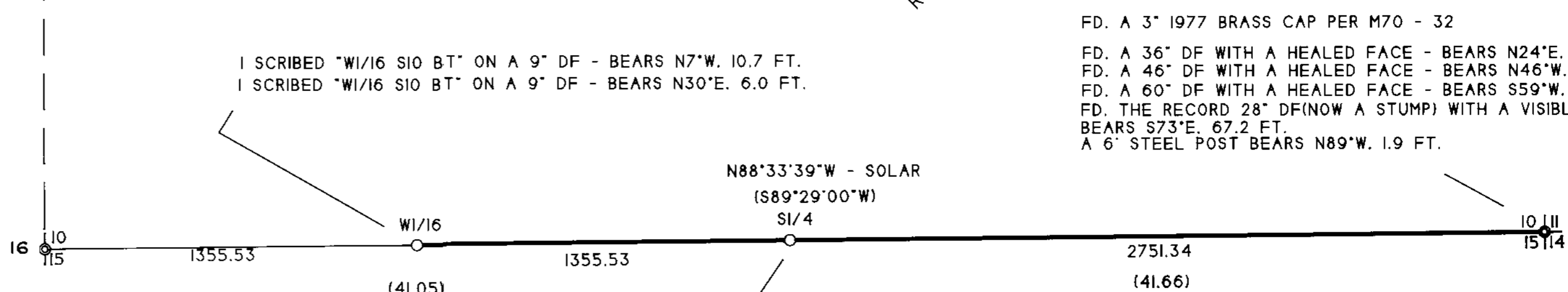

FD. A 3\"/>

1 SCRIBED \"W1/16 S10 BT\" ON A 9\"/>

FD. A 1987 BLM BRASS CAP

FD. A 50\"/>

1 BARKED SCRIBED \"1/4 S15 BT\" ON A 16\"/>

SCALE 1\"/>

NARRATIVE

THE PURPOSE OF THIS SURVEY WAS TO FIND OR SET THE CORNERS AS SHOWN AND TO MARK THE PROPERTY LINES FOR FUTURE FOREST OPERATIONS. CONTROL FOR THIS SURVEY WAS BASED ON THE FOLLOWING SURVEY RECORDS: 1894 RESURVEY OF THE SUBDIVISIONAL LINES, T.22 S., R.9 W.; CORNER RENEWAL T.22S., R.9W., NO.'S 340600, 400600, 400500, 500500; M70 - 32.

THE ORIGINAL 1/4 CORNER POSITION COULD NOT BE FOUND. THE POSITION FALLS ON A STEEP ROCKY FACE AND IT APPEARS THAT THE ORIGINAL BT'S WERE DESTROYED BY PREVIOUS LOGGING. THE NEW CORNER POSITION WAS ESTABLISHED BY PROPORTIONATE MEASUREMENT BASED ON THE 1894 G.L.O. DISTANCES.

ALL NEW BEARING TREES WERE MEASURED TO A 6\"/>

THE FIELD WORK WAS PERFORMED BETWEEN AUGUST 7 AND OCTOBER 26, 2000. ASSISTING ME WITH THIS SURVEY WERE CLYDE MULKINS AND JOHN FARLEY.

M.P. SHEET M136-12

M.P. SHEET M136-12