

FILED

Date: 11/28/2000 By: JP
This survey consists of:
Map: M136-10
Narrative:
Corner Rpt:

DOUGLAS COUNTY SURVEYOR

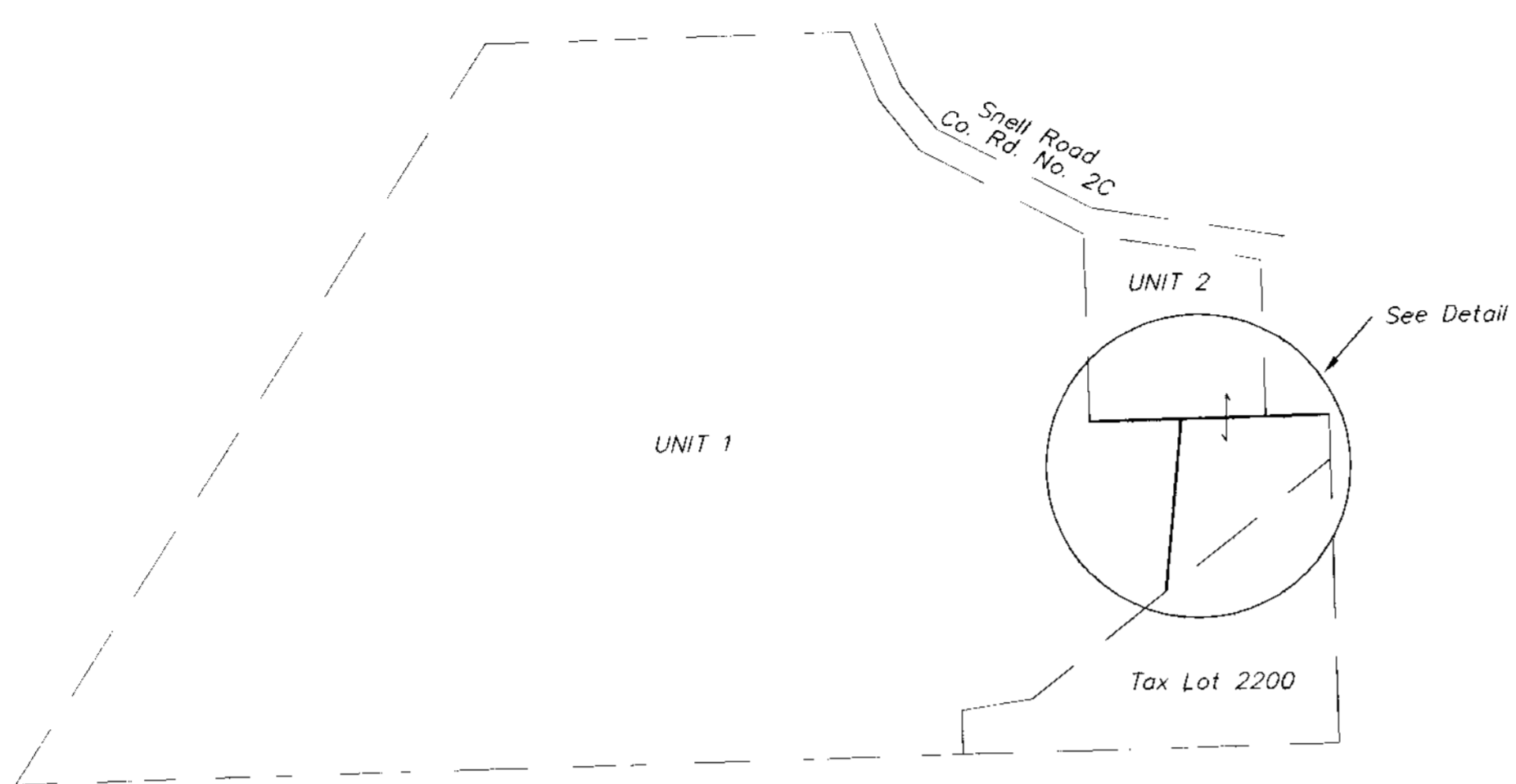

TOTAL TRACT OF LAND BEING ADJUSTED
N.T.S.

UNIT 1
Tax Lot 800
Account Number: R35519 & R35543
Adjusted Area: 70.43± Ac.±
Instrument No. 98-21720

UNIT 2
Tax lot 1100
Account Number: R37103
Adjusted Area: 5.43± Ac.±
Instrument No. 252144

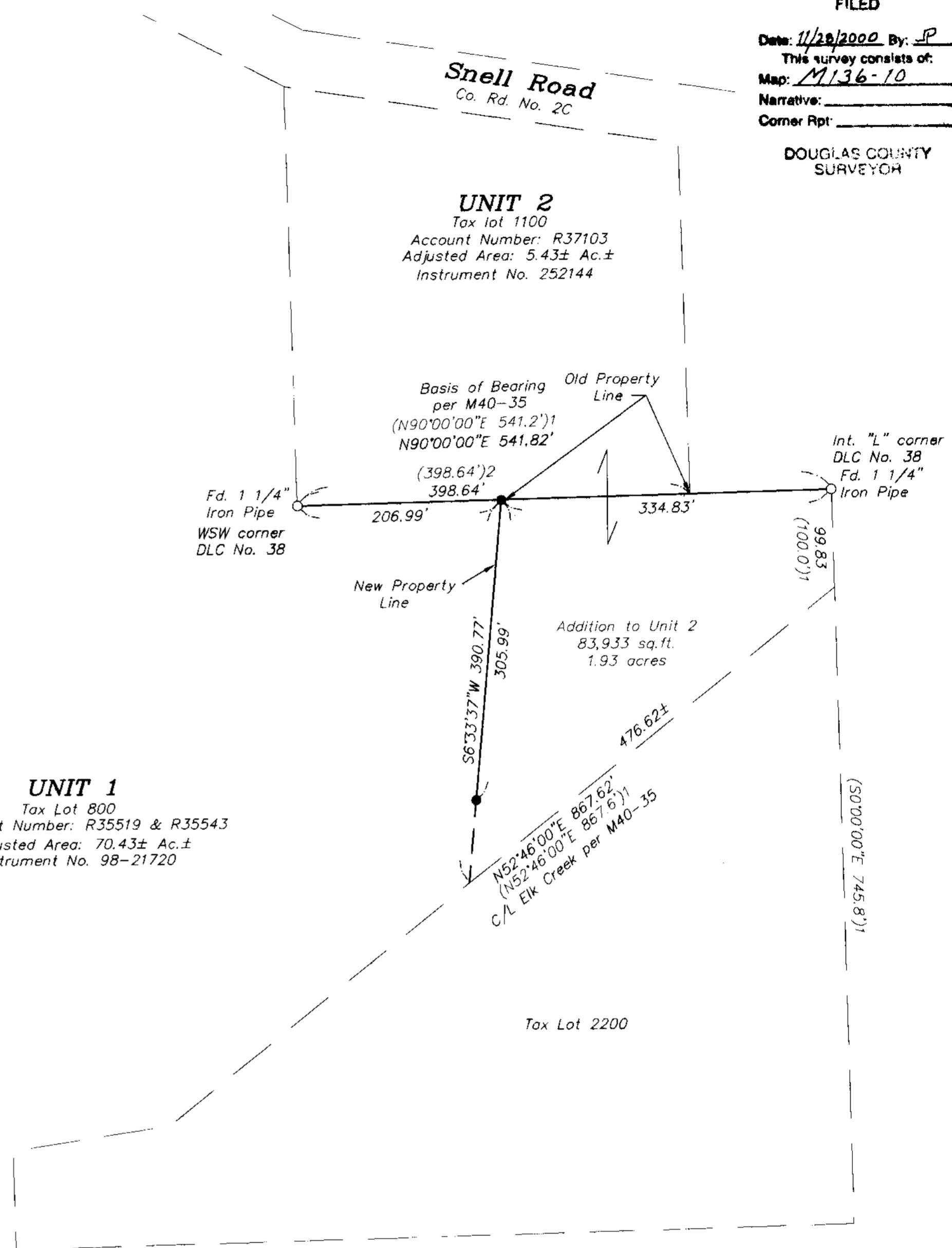

LEGEND:

- Found 1 1/4 " Iron Pipe
- Set 5/8" x 30" Reinforcing Rod with a yellow plastic cap marked "LAND MARK PLS 2287".

RECORD INFORMATION:

- ()1 M40-35 by Wilford N. Haines.
Deed per Instrument Number 98-21720
- ()2 M10-51 by Fred L. Dow.
Deed per Instrument Number 252144.

NARRATIVE:

The purpose of this survey is to demarcate the Boundary Line Adjustment between that property described in Instrument Number 98-21720 and Instrument Number 252144 of the Deed Records of Douglas County, Oregon in conformance with a tentative approval granted by the Douglas County Planning Dept. per file number M00-089.

A portion of the boundaries of the subject properties were determined by the monuments found as shown. The newly adjusted boundary was at the discretion of the client and monuments were set as shown.

APPROVAL:

Keith L. Cubic 11/28/00
Douglas County Planning Director. Date
Planning File No. M00-089.

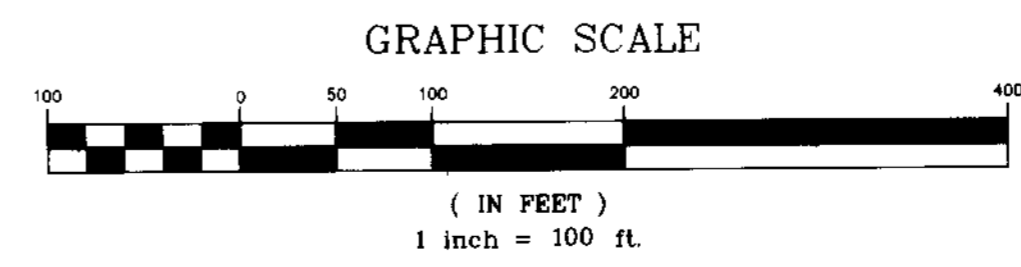

Sheet 1 of 1
BOUNDARY LINE ADJUSTMENT
Lying in the NE & NW 1/4 Section 18,
Township 22 South, Range 6 West, W.M.
City of Elkton, Douglas County, Oregon
Nov. 3, 2000

REGISTERED PROFESSIONAL LAND SURVEYOR <i>Mark A. Heimbürger</i> OREGON JULY 16, 1987 MARK A. HEIMBURGER 2287 EXPIRES JUNE 30, 2001	FOR: Chip & Judith Cool 1479 Wimbledon Place Springfield, Oregon 97477 Land Mark SURVEYING & DEVELOPMENT 3329 NE Stephens Street Roseburg, Oregon 97470 Tel (541) 677-9400 Fax (541) 677-9401 <small>LMS Job No. 2000-0112</small>
--	--

MAP FILE M136-10

MAP FILE M136-10