

FILED
 Date: 11/9/2000 By: JP
 This survey consists of:
 Map: M135-77
 Narrative:
 Corner Ppt:

DOUGLAS COUNTY
 SURVEYOR

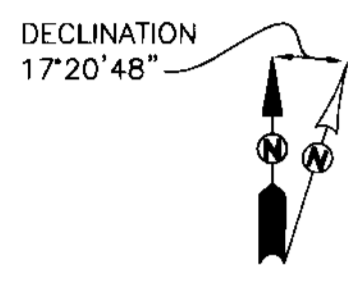

- LEGEND**
- FD BRASS CAP
 - SET 5/8" x 30" IR w/CAP MARKED
 - "I.E. ENG" UNLESS OTHERWISE NOTED
 - FOUND 5/8" IRON ROD
 - △ CALCULATED POSITION

FIELD CREW: RYAN PALMER AND LESLIE BOAK
EQUIPMENT: NIKON TOTAL STATION AND SDR 33 DATA COLLECTOR
OFFICE: NEIL HIBBS
DRAFTING: BRYAN CROSGROVE

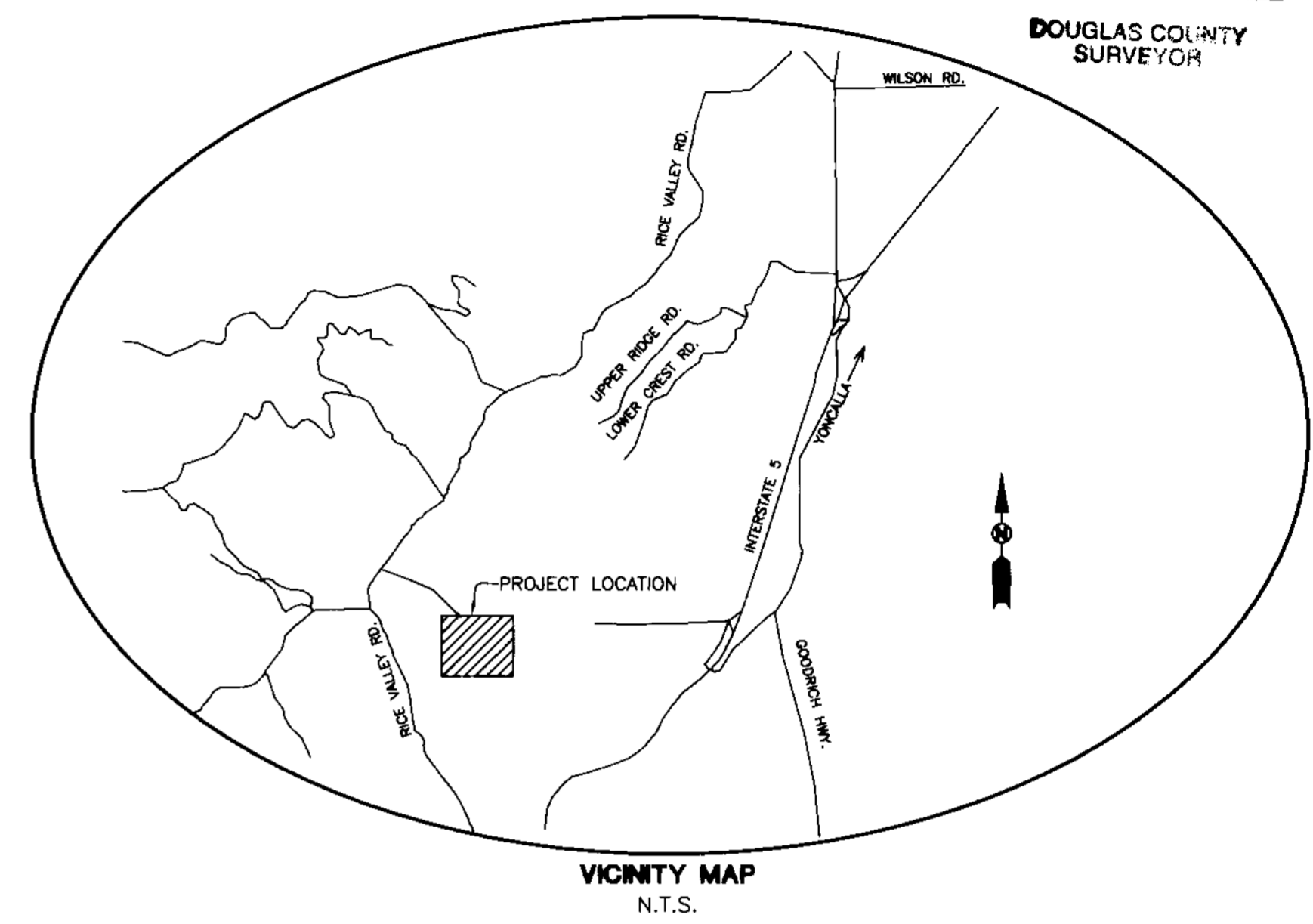

NARRATIVE

THE PURPOSE OF THIS SURVEY WAS TO MONUMENT AND SHOW SURROUNDING TOPOGRAPHY AND IMPROVEMENTS OF A PROPOSED TELECOMMUNICATION SITE. THIS SURVEY REFLECTS A REVISED LOCATION OF A SITE PREVIOUSLY MAPPED ON SURVEY M135-15. MONUMENTS SET PER M135-15 WERE REMOVED.

SITE DESCRIPTION

BEGINNING AT A 5/8" IRON ROD WHICH BEARS N47°34'48"E 2194.55 FEET FROM THE BRASS CAP AT THE SOUTHWEST CORNER OF SECTION 29, TOWNSHIP 23 SOUTH, RANGE 5 WEST, WILLAMETTE MERIDIAN, DOUGLAS COUNTY, OREGON PER CS65/32-4; THENCE N 70° 14' 04" E 50.00 FEET TO A 5/8" IRON ROD; THENCE S 19° 45' 56" E 50.00 FEET TO A 5/8" IRON ROD; THENCE S 70° 14' 04" W 50.00 FEET TO A 5/8" IRON ROD; THENCE N 19° 45' 56" W 50.00 FEET TO A 5/8" IRON ROD, THE PLACE OF BEGINNING.

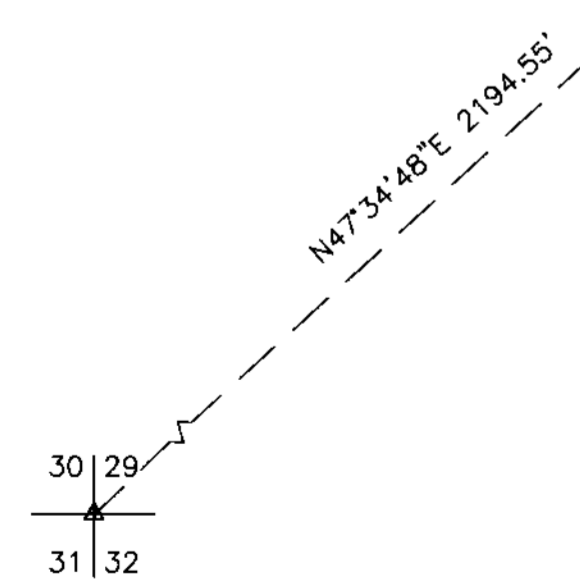
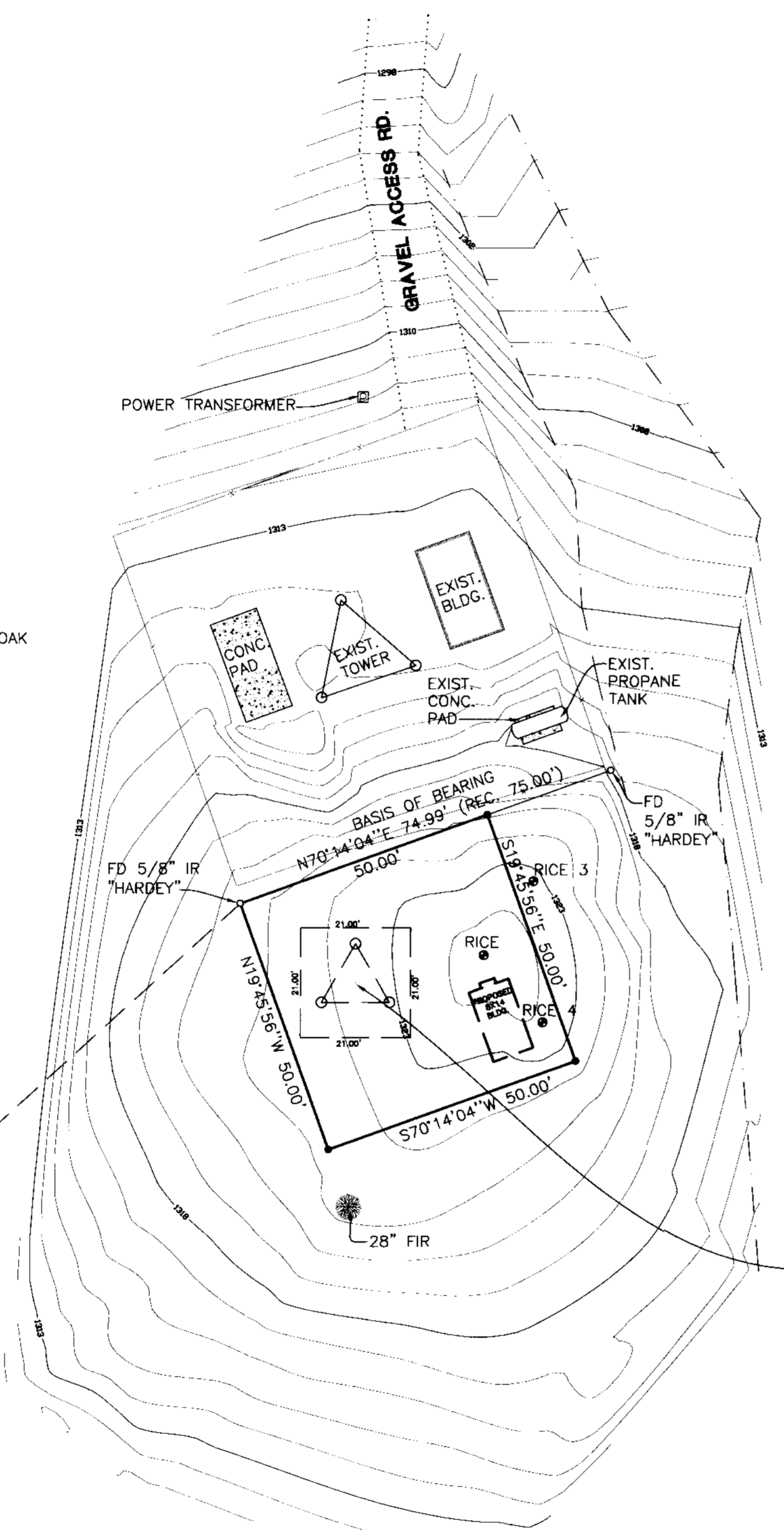

<p>REGISTERED PROFESSIONAL LAND SURVEYOR</p> <p>OREGON JANUARY 12, 1999 F. NEIL HIBBS 52089</p> <p>EXPIRES: 6/30/2001</p>	<p>RICE HILL SITE PLAN LYING IN THE SW 1/4 OF SEC 29, T23S, R5W, W.M., DOUGLAS COUNTY, OREGON</p>	
	<p>SURVEYED FOR: NEWCOM WIRELESS LLC 600 SW COLUMBIA, SUITE 7200 BEND, OR. 97702 (541) 330-5400</p>	<p>SURVEYED BY: ENGINEERING</p> <p>741 S.E. Jackson Street Roseburg, Oregon 97470 PHONE (541) 673-0166 FAX (541) 440-9392</p>
<p>SCALE: 1" = 20'</p>	<p>DATE: JUNE, 2000</p>	<p>DWG. BY: BWC JOB NO: 1723-07 PAGE: 1 OF 1</p>

MAP FILE M135-77

MAP FILE M135-77