

# BOUNDARY LINE ADJUSTMENT

FOR KENNETH AND JOAN STULL  
 A PARCEL LYING IN THE  
 SOUTH 1/2 OF SECTION 28, TOWNSHIP 26 SOUTH, RANGE 4 WEST OF THE WILLAMETTE MERIDIAN  
 OCTOBER 2000

FILED  
 Date: 11/2/2000 By: JP  
 This survey consists of:  
 Map: M135-76  
 Narrative:  
 Corner Rpt:  
 DOUGLAS COUNTY SURVEYOR

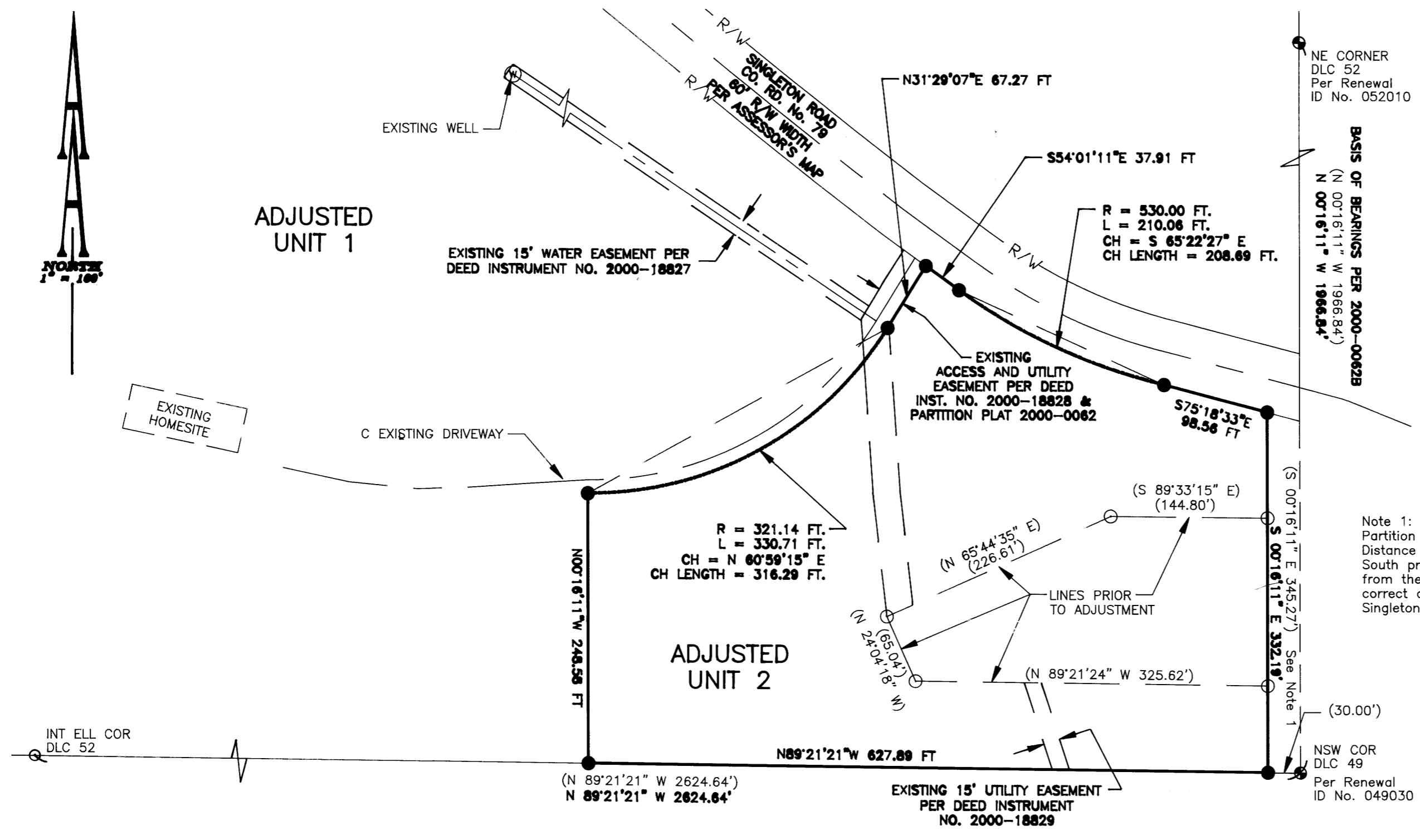

Note 1: Record distance as shown on Partition 2000-0062B was in error. Distance shown on said Partition was from South property line to a twenty foot offset from the centerline of Singleton Road. The correct offset from the centerline of Singleton Road is 30 feet.

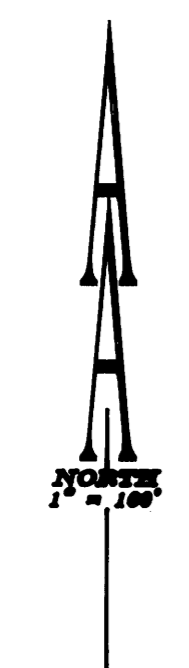

EXISTING HOMESITE

INT ELL COR  
DLC 52

NE CORNER  
DLC 52  
Per Renewal  
ID No. 052010

BAISIS OF BEARINGS PER 2000-0062B  
(N 00°16'11" W 1966.84')  
(N 00°16'11" W 1966.84')

(S 00°16'11" E 345.27')  
(S 00°16'11" E 392.18')  
See Note 1

(30.00')  
NSW COR  
DLC 49  
Per Renewal  
ID No. 049030

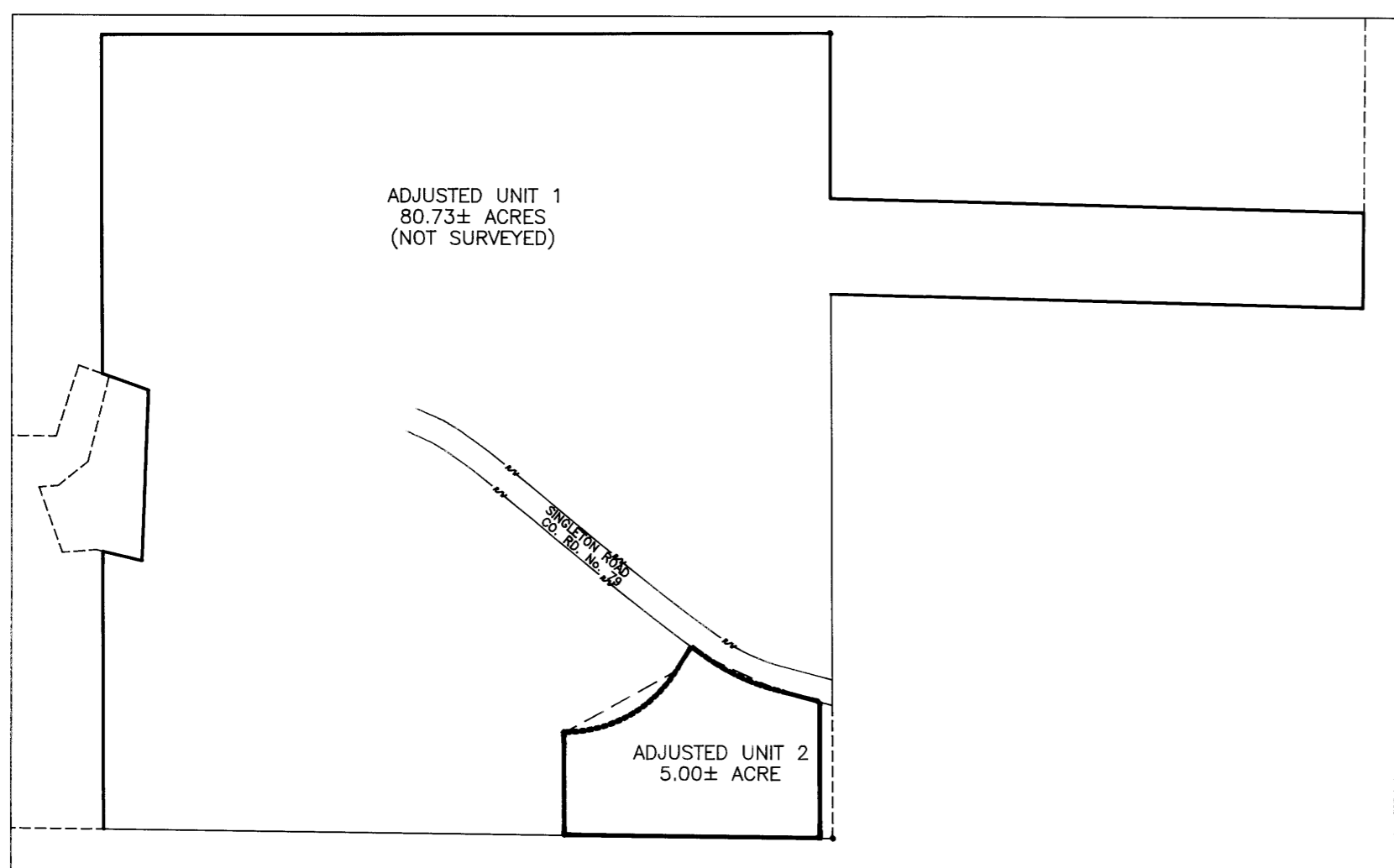

**SCHMATIC DIAGRAM**  
 SCALE: 1"=400'

**NARRATIVE:**

The purpose of this survey is to monument the adjusted boundary of Parcel 2 of Land Partition 2000-0062 A & B. The monuments found were used to establish the boundary. The Right-of-Way of Singleton Road was established using the existing centerline.

**LEGEND:**

- Found 5/8" Iron Rod, or as noted
- Found Brass Cap
- Set 5/8" x 30" Iron Rod with Yellow Plastic Cap marked "AA SURVEYING INC."

**RECORD INFORMATION:**

( ) Land Partition 2000-0062 A & B

**APPROVALS:**

*Keith L. Cubie* 11/2/00  
 Douglas County Planning Director Date

Douglas County Planning Department File Number M00-091

REGISTERED  
 PROFESSIONAL  
 LAND SURVEYOR  
*Herman A. Pieske*  
 OREGON  
 JULY 14, 1978  
 HERMAN A. PIESKE  
 1651  
 EXP. DATE: 12-31-00

**AA**  
**SURVEYING & ENGINEERING, INC.**  
 ENGINEERING • SURVEYING • PLANNING  
 3076 NE DIAMOND LAKE BLVD.  
 ROSEBURG, OREGON 97470  
 TEL (541)672-2096  
 FAX (541)672-0611

AA# 2343-2 BLA.dwg October 31, 2000

MAP FILE M135-76

MAP FILE M135-76