

# MAP OF SURVEY

LOCATED in Lots 2, 3 & 4, Block I, SOUTH DRAIN & in the NE 1/4 of Section 17, T. 22 S., R. 5 W., W.M., Douglas County, Oregon.

September 6, 2000

FILED

Date: 11/2/2000 By: DP

This survey consists of:

Map: M135-75

Narrative: \_\_\_\_\_

Corner Rpt: \_\_\_\_\_

DOUGLAS COUNTY SURVEYOR

REGISTERED PROFESSIONAL LAND SURVEYOR

David A. Edwards

OREGON  
JULY 24, 1992  
DAVID A. EDWARDS  
2339

EXPIRES 12/31/01

SURVEYED FOR: DEXTER HENDERSON  
316 A PAYTON STREET  
DRAIN, OREGON 97435

SURVEYED BY: DAVID EDWARDS LAND SURVEYING  
P.O. BOX 361  
OAKLAND, OREGON 97462  
PHONE: (541) 459-0512

## LEGEND

- INDICATES 5/8" DIAM. IRON ROD W/RED PLASTIC CAP MKD. "RILEY-LS 705" FOUND. (NO RECORD)
- INDICATES 5/8" DIAM. IRON ROD W/BRASS WASHER MKD. "HAINES" FOUND UNLESS OTHERWISE NOTED.

○ INDICATES P.K. NAIL FOUND PER M 86-50.

( ) DENOTES RECORD DATA PER PLAT OF SOUTH DRAIN.

W.M. = WITNESS MONUMENT.

SCALE: 1" = 60'

BASIS OF BEARINGS: PLAT RECORD NORTH ALONG EAST LINE OF CEDAR STREET AS SHOWN.

- INDICATES 5/8" X 30" STEEL PIN W/RED PLASTIC CAP MKD. "D.A. EDWARDS-LS 2339" SET.

## NARRATIVE

THE PURPOSE OF THIS SURVEY IS TO MONUMENT THE CORNERS OF LOTS 2, 3 AND 4 OF THE PLAT OF SOUTH DRAIN. UTILIZING THE FOUND MONUMENTS SHOWN HEREON FOR CONTROL I COMPUTE THE EAST LINE OF BLOCK I USING RECORD BEARING "NORTH". THE POSITION OF THE ALLEY WAS THEN COMPUTED BY PROPORTIONATE METHOD RESULTING IN THE LOT CORNER POSITIONS SHOWN.

FIELD CREW: DAVID EDWARDS AND BRANT MILLER.

EQUIPMENT: NIKON DTM 430 TOTAL STATION.

COMPS. AND DRAFTING: DAVID EDWARDS.

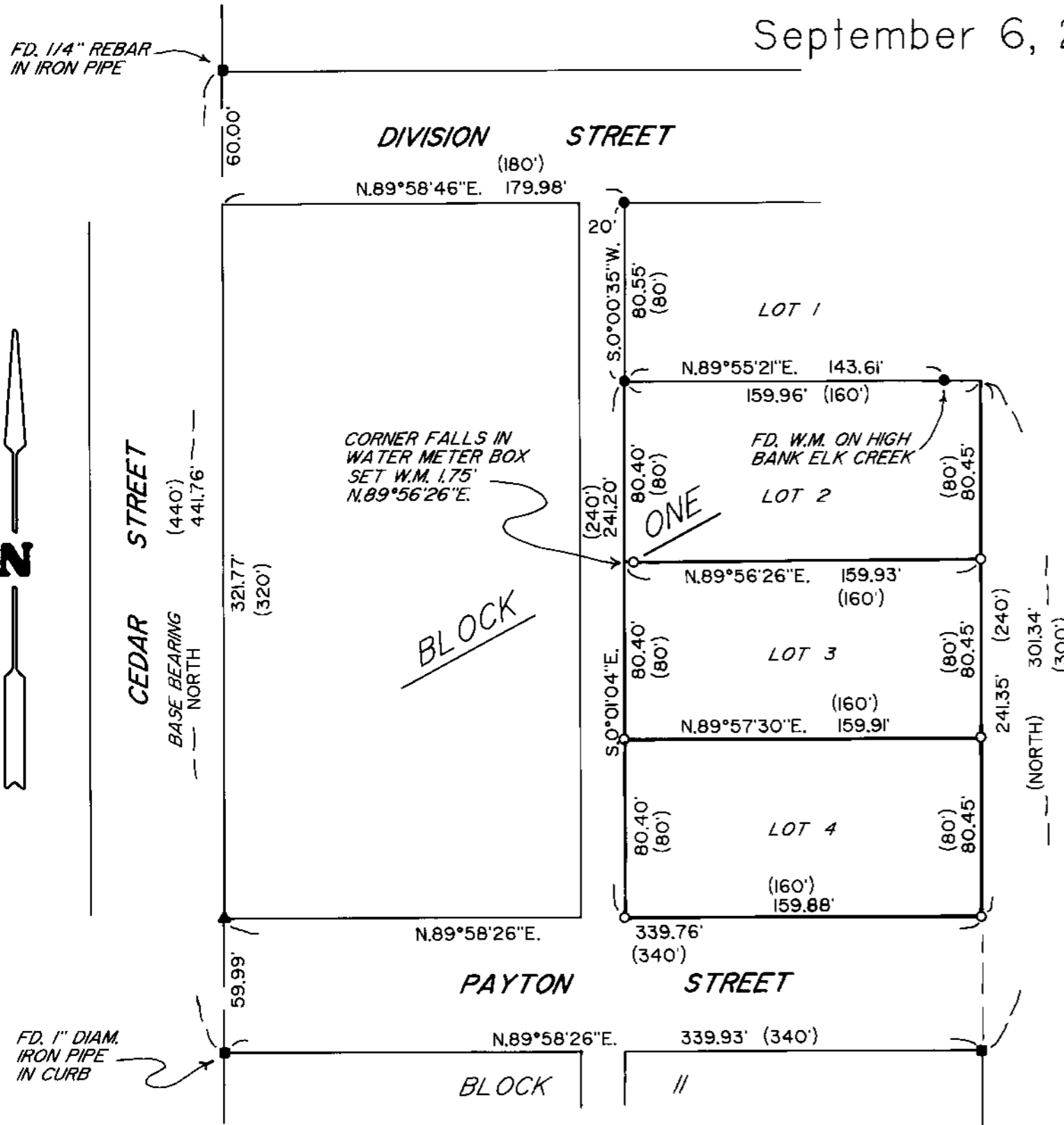

MAP FILE M135-75

MAP FILE M135-75