

PROPERTY SURVEY
FOR TAL BOTNER
BLOCK 1, LOT 8, TIMBER SUBDIVISION, PHASE I
SE 1/4 of Sec. 4, T23S, R5W, WM., Douglas County Oregon
SEPTEMBER 2000

FILED
 Date: 11/1/2000 By: SP
 This survey consists of:
 Map: M135-74
 Narrative: _____
 Corner Rpt: _____

DOUGLAS COUNTY
 SURVEYOR

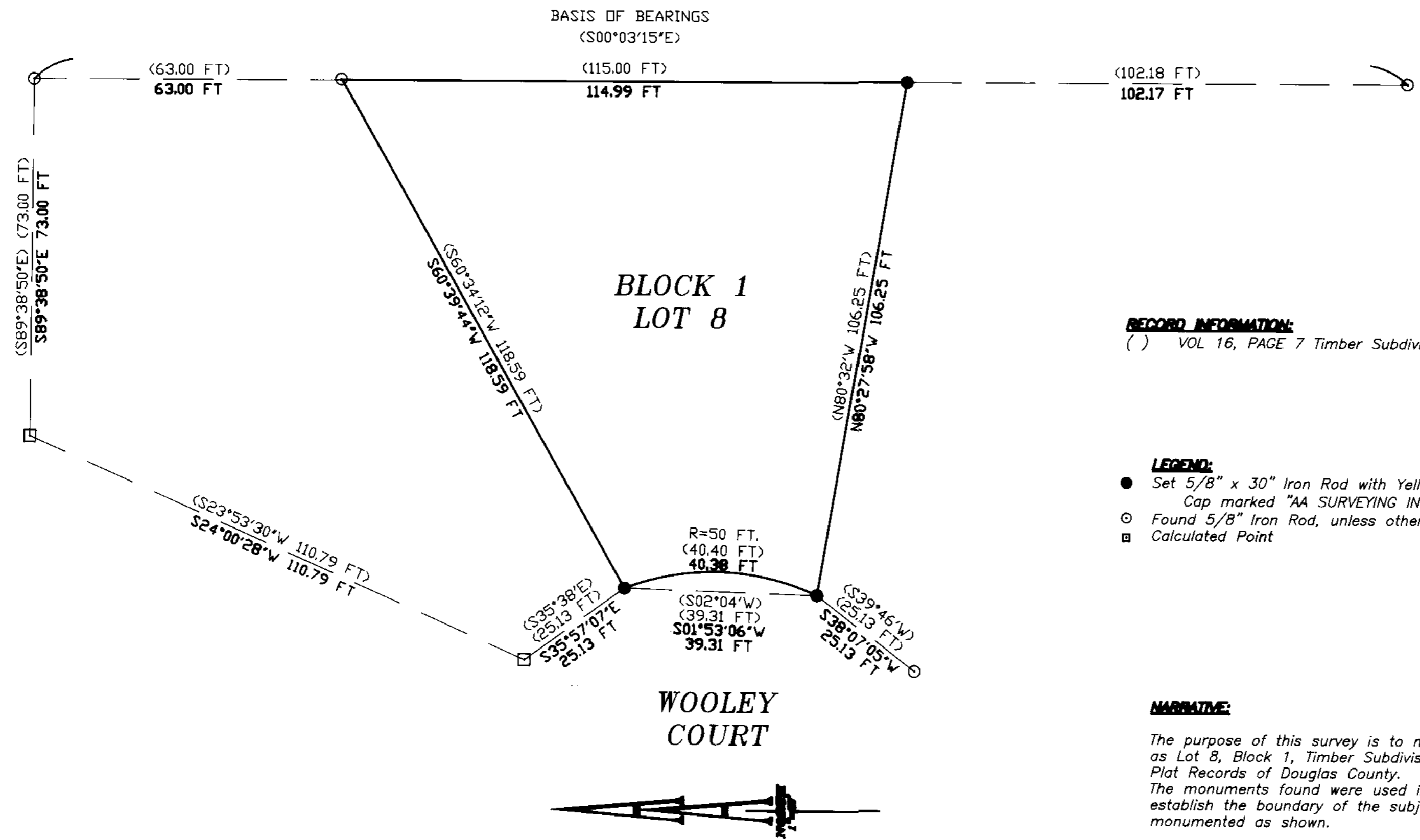

RECORD INFORMATION:
 () VOL 16, PAGE 7 Timber Subdivision-Phase I

- LEGEND:**
- Set 5/8" x 30" Iron Rod with Yellow Plastic Cap marked "AA SURVEYING INC."
 - Found 5/8" Iron Rod, unless otherwise noted
 - Calculated Point

NARRATIVE:

The purpose of this survey is to monument the corners of that property shown as Lot 8, Block 1, Timber Subdivision, Phase I, recorded in Volume 16, Page 7, Plat Records of Douglas County. The monuments found were used in conjunction with record survey data to establish the boundary of the subject property. The boundary was then monumented as shown.

REGISTERED
 PROFESSIONAL
 LAND SURVEYOR

Herman A. Pieske

OREGON
 JULY 14, 1978
 HERMAN A. PIESKE
 1851

EXP. DATE: 12-31-00

AA

SURVEYING & ENGINEERING, INC.
ENGINEERING • SURVEYING • PLANNING

3076 NE DIAMOND LAKE BLVD.
 ROSEBURG, OREGON 97470
 TEL (541)672-2096
 FAX (541)672-0611

AA# 2377-2\2377-2 Botner Property Survey.DWG - OCTOBER 31, 2000
 MAP FILE M135-74

MAP FILE M135-74