

LOT LINE ADJUSTMENT SURVEY

LOTS 7 & 8, MILL ADDITION TO OAKLAND

IN THE S.W. 1/4 SECTION 4, T. 25 S., R. 5 W., W.M.

CITY OF OAKLAND, DOUGLAS COUNTY, OREGON
APRIL 2000 - PLANNING FILE LLA 00-01

FILED
Date: 10/18/2000 By: JP
This survey consists of:
Map: M135-72
Narrative: _____
Corner Rpt: _____
DOUGLAS COUNTY
SURVEYOR

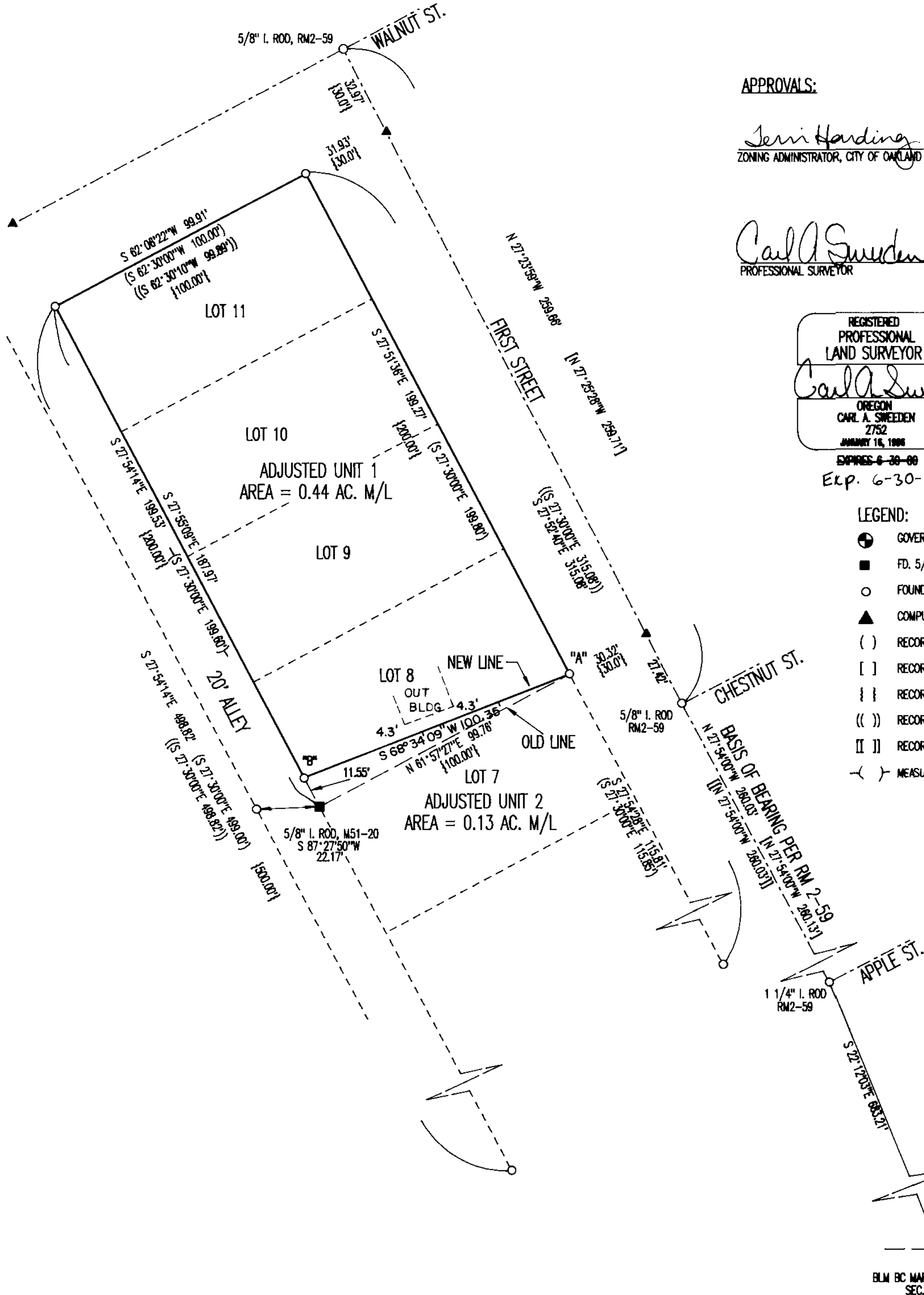

APPROVALS:

Jeri Harding 10/18/00
ZONING ADMINISTRATOR, CITY OF OAKLAND DATE

Carl A. Sweeden 4/18/00
PROFESSIONAL SURVEYOR DATE

REGISTERED
PROFESSIONAL
LAND SURVEYOR
Carl A. Sweeden
OREGON
CARL A. SWEEDEN
2752
JANUARY 16, 1988
EXPIRES 6-30-08
Exp. 6-30-02

LEGEND:

- GOVERNMENT CORNER
- FD. 5/8" X 30" I. ROD W/ RED PLASTIC CAP "SWEEDEN LS2752"
- FOUND 3/4" I. ROD PER M3-43 UNLESS NOTED OTHERWISE
- ▲ COMPUTED POINT, NOTHING FOUND OR SET
- () RECORD PER M 3-43
- [] RECORD PER RM 2-59
- { } RECORD PER PLAT
- (()) RECORD PER M 51-20
- [|] RECORD PER M127-33
- (-) MEASURED IS EQUAL TO M131-80 UNLESS SHOWN OTHERWISE

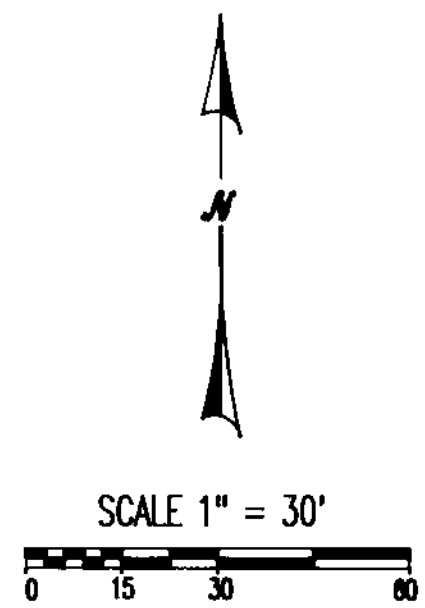

NARRATIVE:

THIS SURVEY WAS COMPLETED AT THE REQUEST OF THE PROPERTY OWNERS TO ADJUST THAT LINE BETWEEN LOT 7 AND LOT 8, MILL ADDITION TO OAKLAND AS DESCRIBED IN INSTRUMENTS #98-22907 AND #93-11189 RESPECTIVELY, DOUGLAS COUNTY, OREGON, DEEDS AND RECORDS. THE ADJUSTED LINE BEGINS AT THE FOUND 3/4" IRON ROD AT "A" AND TERMINATES AT POINT "B" ON THE WEST LINE OF SAID SUBDIVISION. THE COMPUTED CORNER FALLS AT A POINT BEING SOUTH 0.02' AND WEST 0.05' OF THE FOUND 3/4" IRON ROD AS NOTED AND AS ESTABLISHED IN SURVEY M131-80. THE FOUND 3/4" IRON ROD SHOWN AT "B" WAS INTENDED TO BE SET AT THE SOUTHWEST CORNER OF LOT 8 PER SURVEY M3-43, A SURVEY WHICH ATTEMPTED TO RESET THE CORNERS OF LOTS 2 - 10 OF THE ORIGINAL SUBDIVISION AS WELL AS THE CORNERS OF LOT 7. THE ROD AT THE NORTHWEST CORNER OF LOT 7 HOWEVER WAS FOUND TO BE ON THE LINE BUT 11.55 FEET OUT OF POSITION ALONG THE LINE AS SHOWN ON THE MAP. A FENCE LINE WAS CONSTRUCTED BETWEEN LOTS 7 AND 8 WHICH FALLS VERY CLOSE TO THE LINE BETWEEN POINTS "A" & "B" INDICATING THE POSSIBLE USE OF THESE MONUMENTS FOR THE PURPOSE OF CONSTRUCTION. THE NORTHWEST CORNER OF LOT 7 WAS REESTABLISHED IN ITS ORIGINAL PLATTED POSITION IN SURVEY M131-80 WHICH RESULTED IN THE BOUNDARY LINE ADJUSTED BETWEEN THE TWO PROPERTY OWNERS AS APPROVED BY THE CITY OF OAKLAND PLANNING COMMISSION PER LLA-00-01. THIS ADJUSTMENT WILL SATISFY BUILDING SET BACK REQUIREMENTS AS ESTABLISHED PER THE CITY OF OAKLAND PLANNING ORDINANCES.

EQUIPMENT USED: NIKON DTM-430 W/ SUPPORT
FIELD CREW: C. SWEEDEN, D. SWEEDEN & E. WILDS
MAPPING: C. SWEEDEN

SURVEY FOR:

DOUG WILLIAMS NELDA FOSTER
P. O. BOX 573 P. O. BOX 389
OAKLAND, OREGON 97462 OAKLAND, OREGON 97462

Sweeden
Land Surveying
Carl A. Sweeden
P.L.S.

5211 Cole Road
Oakland, Ore. 97462
Tel. 541-456-9523