

BOUNDARY LINE ADJUSTMENT

IN THE WEST 1/2 OF SEC 1 T26S R6W WM, DOUGLAS CO., OR.

SURVEYED FOR TIMOTHY L. & LINDA SNYDER
 2270 AVIATION DRIVE, SUITE NO1, ROSEBURG, OR
 SURVEYED BY BRUCE R. ROGERS - 1727 SE MILL ST., ROSEBURG, OR.
 JULY 17, 1999 SCALE 1"=100'

- SET 5/8"x30" I.R. W/CAP LS 660
- FD 3/4" I.P. PER PLAT "RUSSELL'S TERRACE" Vol. 11, Pg. 26
- () RECORD DATA PER RUSSELL'S TERRACE

APPROVED
Keith L. Cubie 10/30/00
 DOUGLAS CO PLANNING DIRECTOR DATE

PLANNING FILE NO. 99-026

FILED

Date: 10/30/2000 By: BR
 This survey consists of:
 Map: M135-70
 Narrative: _____
 Corner Ppt: _____

**DOUGLAS COUNTY
 SURVEYOR**

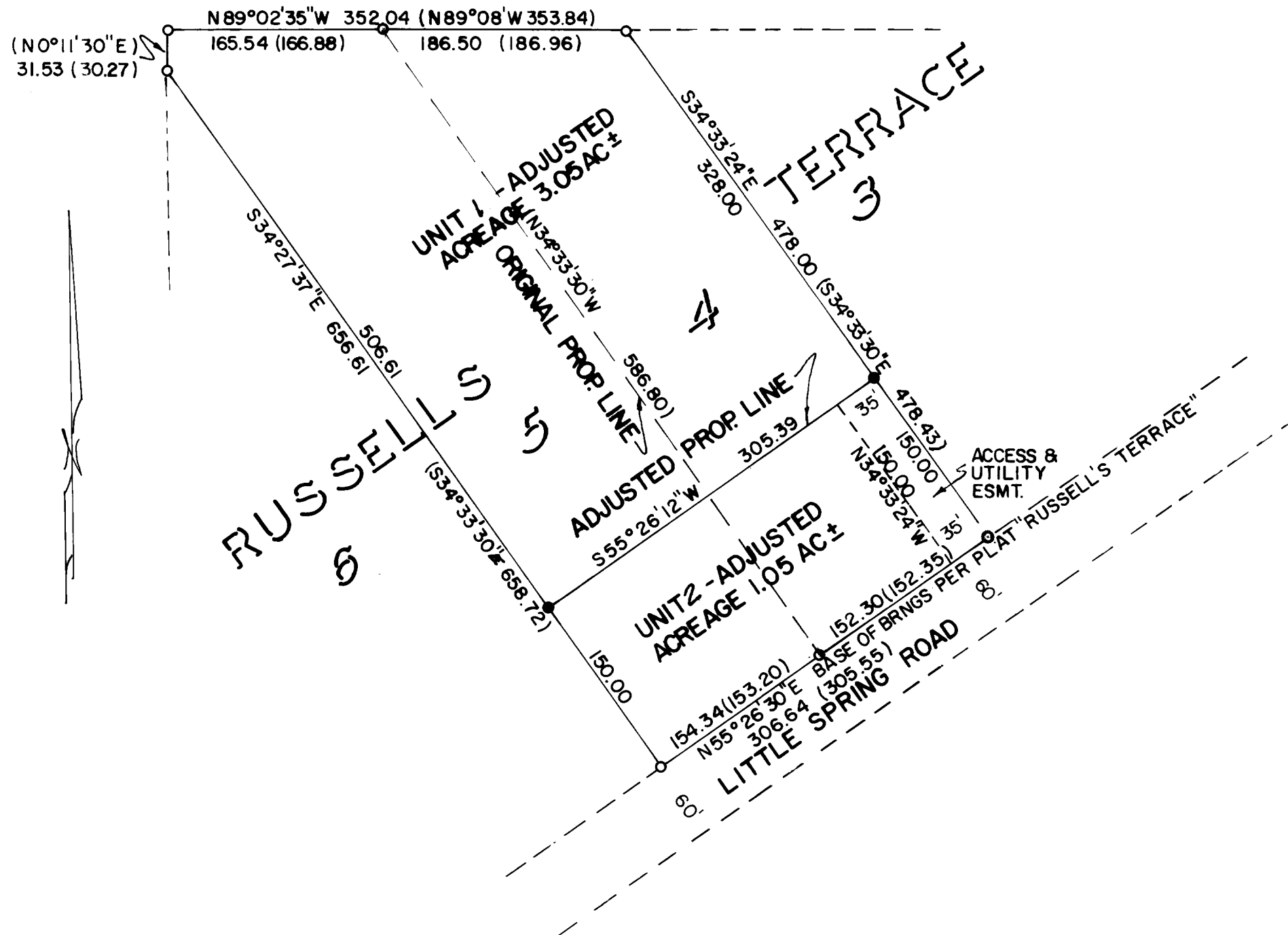

REGISTERED
 PROFESSIONAL
 LAND SURVEYOR

Bruce R. Rogers

OREGON
 JULY 10, 1964
 BRUCE R. ROGERS
 660

Exp. 12/31/2000

MAP FILE M135-70

MAP FILE M135-70