

FILED

Date: 6-16-2000 By: J.P.
This survey consists of:
Map: M135-7
Narrative: _____
Corner Rpt: _____

DOUGLAS COUNTY
SURVEYOR

MAP FILE M135-7

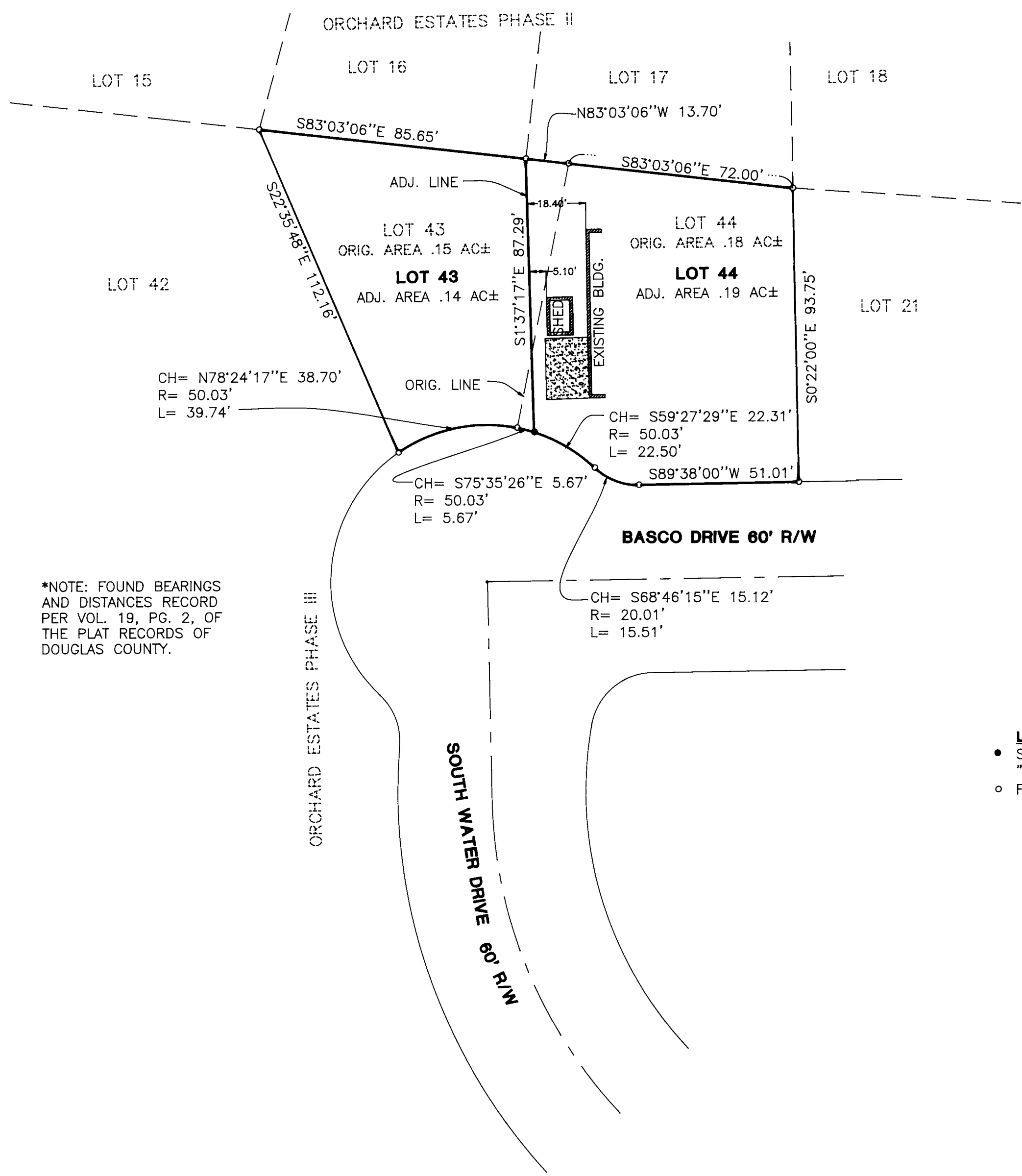

*NOTE: FOUND BEARINGS AND DISTANCES RECORD PER VOL. 19, PG. 2, OF THE PLAT RECORDS OF DOUGLAS COUNTY.

NARRATIVE

THE PURPOSE OF THIS SURVEY WAS TO ADJUST THE BOUNDARY LINE BETWEEN LOTS 43&44 OF ORCHARD ESTATES, PHASE III, (AS RECORDED IN VOLUME 19, PAGE 2 OF THE PLAT RECORDS OF DOUGLAS COUNTY), AS SHOWN.

APPROVALS

[Signature]
 COMMUNITY DEVELOPEMENT DIRECTOR **BLA-00-13** 6-16-00 DATE



- LEGEND**
- SET 5/8" x 30" IR w/CAP MARKED "I.E. ENG" UNLESS OTHERWISE NOTED
 - FOUND 5/8" IRON ROD

FIELD CREW: RYAN PALMER AND BRYAN CROSGROVE

EQUIPMENT: NIKON TOTAL STATION AND SDR 33 DATA COLLECTOR

OFFICE: NEIL HIBBS

DRAFTING: BRYAN CROSGROVE

MAP FILE M135-7

<p>REGISTERED PROFESSIONAL LAND SURVEYOR</p> <p><i>[Signature]</i></p> <p>OREGON JANUARY 12, 1999 F. NEIL HIBBS 52069</p> <p>EXPIRES: 6/30/2001</p>	<p>BOUNDARY LINE ADJUSTMENT</p> <p>Lying IN THE SW. 1/4 OF SEC. 14, T27S, R6W, W. M., DOUGLAS COUNTY, OREGON</p>	
	<p>SURVEYED FOR: ORCHARD ESTATES PARTNERSHIP P.O. BOX 1203 ROSEBURG, OR. 97470 (503) 672-4786</p>	<p>SURVEYED BY: i.e. ENGINEERING</p> <p>741 S.E. Jackson Street Roseburg, Oregon 97470 PHONE (541) 673-0166 FAX (541) 440-9392</p>
SCALE: 1" = 30'	DATE: JUNE, 2000	<p>DWG. BY: BWC</p> <p>JOB NO: 140-68</p> <p>PAGE: 1 OF 1</p>