

FILED

Date: 10/24/2000 By: P
 This survey consists of:
 Map: M135-65
 Narrative: _____
 Corner Ppt: _____

DOUGLAS COUNTY
 SURVEYOR

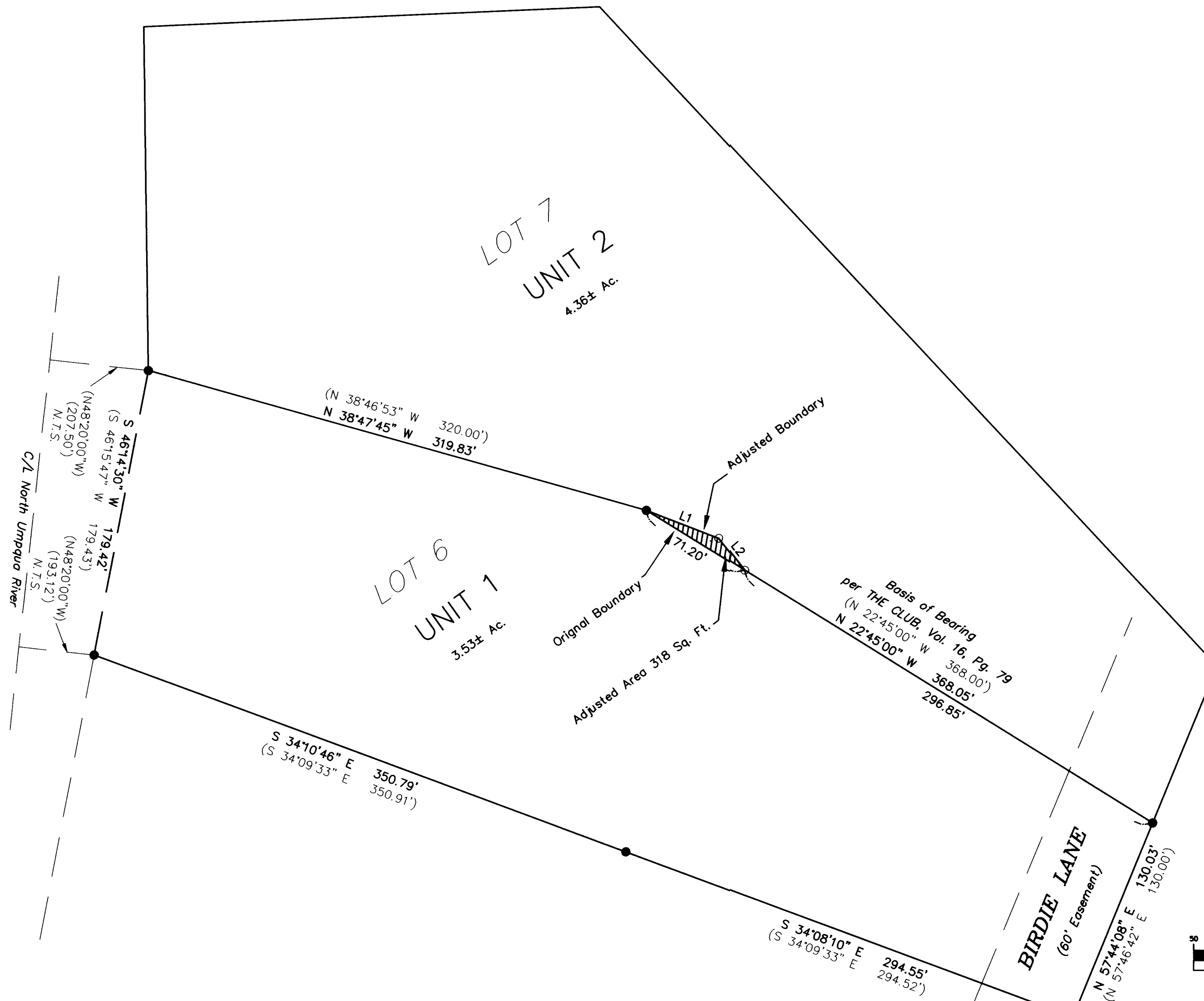

| LINE TABLE | | |
|------------|--------|-------------|
| LINE | LENGTH | BEARING |
| L1 | 48.00 | S33°26'53"E |
| L2 | 25.63 | S02°24'09"E |

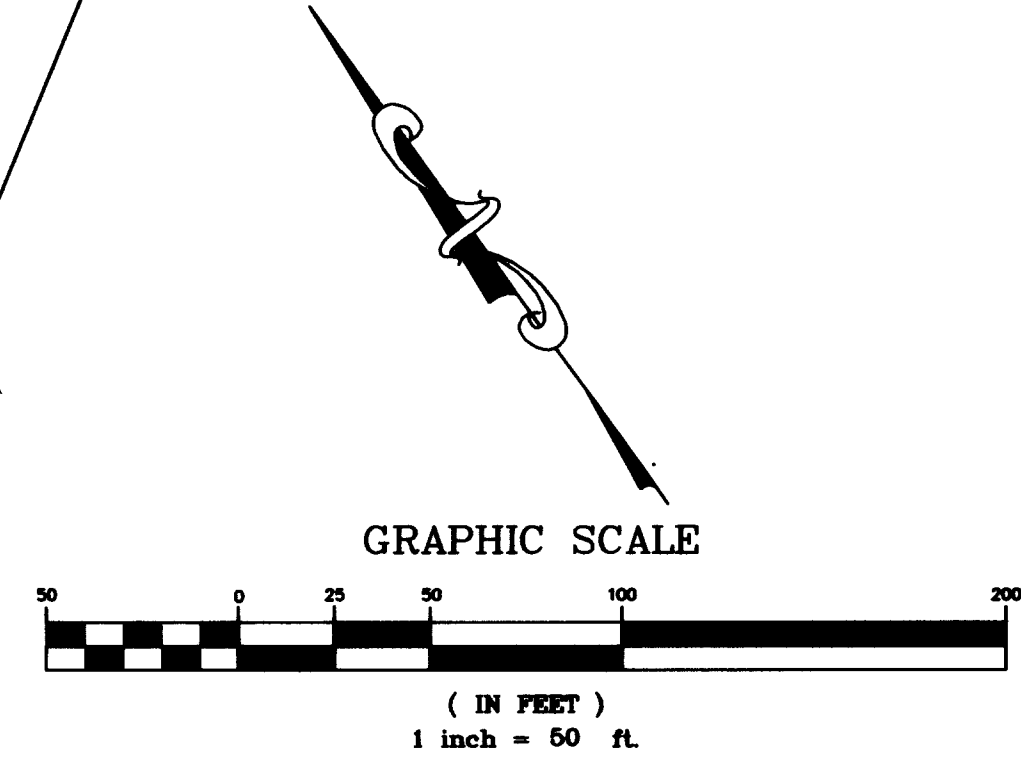

APPROVALS
Keith L. Cubic 10/25/00
 Douglas County Planning Director Date

Planning Department File No. M00-088

LEGEND:

- Found 5/8" I.Rod unless otherwise noted.
- Set 5/8" x 30" iron rod w/ yellow plastic cap marked "LANDMARK PLS 2287"

N.T.S. Not To Scale

RECORD INFORMATION:

- () The Club, Vol. 16, Page 79

For:

Regina Fresolone
 187 Birdie Lane
 Roseburg, Oregon 97470

Tax Map: 26-06-27C, Tax Lot 1000

Sheet 1 of 1
BOUNDARY LINE ADJUSTMENT
 IN LOTS 6 & 7, THE CLUB
 SW 1/4, SECTION 27, TOWNSHIP 28 SOUTH, RANGE 6 WEST, W.M.
 DOUGLAS COUNTY, OREGON
 09/29/00

| | |
|---|---|
| REGISTERED PROFESSIONAL LAND SURVEYOR Mark A. Heimbürger OREGON JULY 16, 1987 MARK A. HEIMBURGER 2287 EXPIRES JUNE 30, 2001 | FOR: REGINA FRESOLONE 187 BIRDIE LANE ROSEBURG, OREGON Land Mark SURVEYING & DEVELOPMENT 3329 NE Stephens Street Roseburg, Oregon 97470 Tel (541) 677-9400 Fax (541) 677-9401 2000-0102 |
|---|---|