

FILED

Date: 10/19/2000 By: JP
This survey consists of:
Map: M135-63
Narrative: _____
Corner Rpt: _____



DOUGLAS COUNTY
SURVEYOR

BASIS OF BEARING
ASSUMED
PER HWY. DRWG. 7B-15-16

LEGEND

- FD. 1/2" REBARS / R/W CORNERS PER HWY MAP NO. 7B-15-16 UNLESS OTHERWISE NOTED
- SET A 5/8" X 30" REBAR WITH A PLASTIC CAP MARKED "LS 2865"
- SET 6" STEEL FENCE POSTS ON LINE AND FLAGGED AND BLAZED THE LINE

SCALE 1" = 400'
SEPTEMBER 9, 2000

PROPERTY LINE SURVEY - LOCATED ALONG A PORTION OF THE
THE EASTERLY BOUNDARY OF HIGHWAY "101" IN PORTIONS OF
THE E1/2 SECTION 9 AND THE W1/2 SECTION 10. T.21 S.. R.12 W.. W.M..
DOUGLAS COUNTY, OREGON

SURVEY FOR:

PORT BLAKELY TREE FARMS
P.O. BOX 1177
COOS BAY, OR. 97420

SURVEY BY:

MULKINS & RAMBO, LLC
P.O. BOX 809
NORTH BEND, OR. 97459

REGISTERED
PROFESSIONAL
LAND SURVEYOR

Troy Rambo

OREGON
JULY 14, 1998
TROY J. RAMBO
2865

RENEWAL 12-31-2000

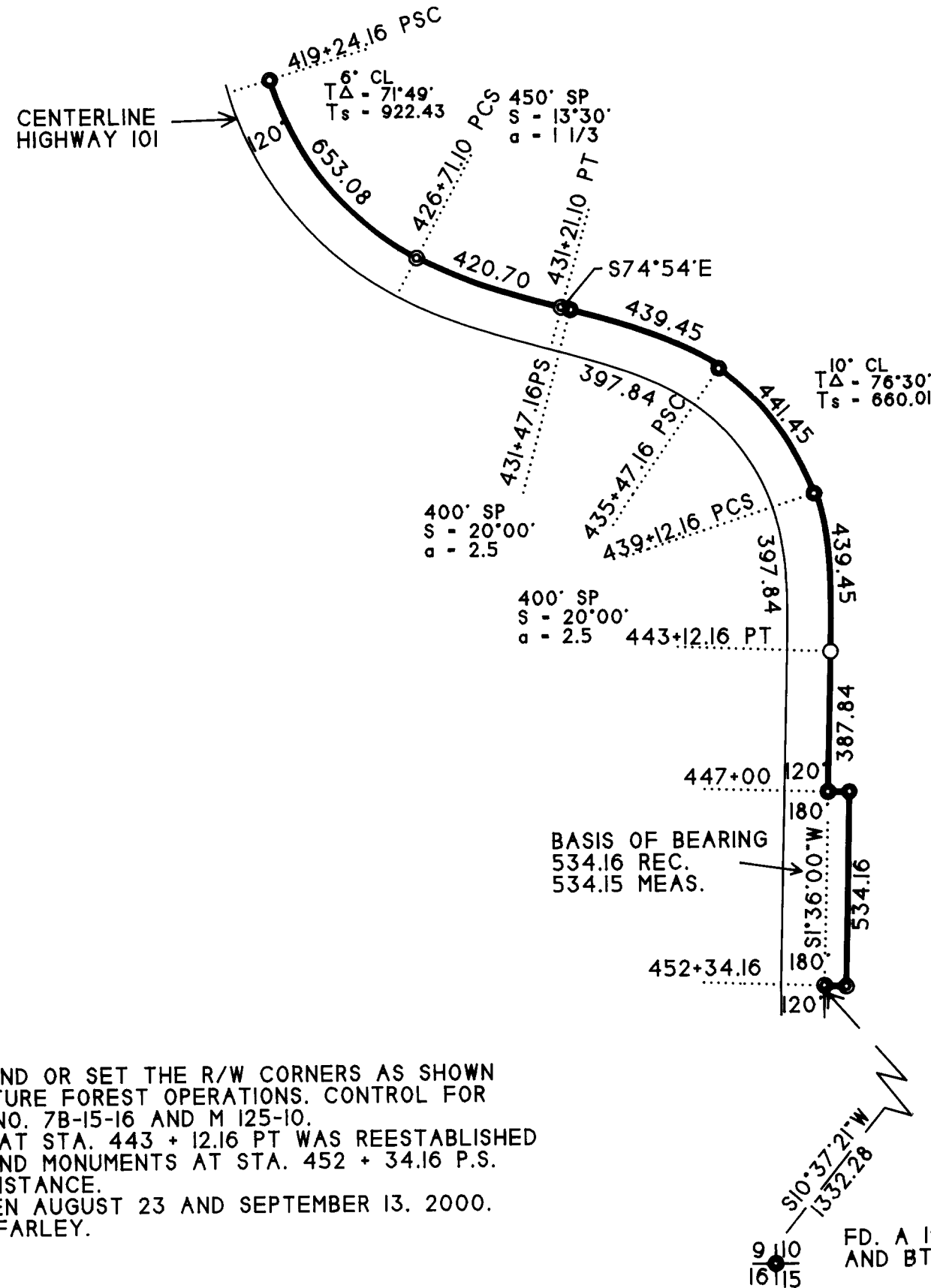

NARRATIVE

THE PURPOSE OF THIS SURVEY WAS TO FIND OR SET THE R/W CORNERS AS SHOWN AND TO MARK THE R/W BOUNDARIES FOR FUTURE FOREST OPERATIONS. CONTROL FOR THIS SURVEY WAS BASED ON HWY. DRAWING NO. 7B-15-16 AND M 125-10. THE CORNER ALONG THE R/W BOUNDARY AT STA. 443 + 12.16 PT WAS REESTABLISHED BY PROJECTING THE LINE BETWEEN THE FOUND MONUMENTS AT STA. 452 + 34.16 P.S. AND STA. 447 + 00 AND HOLDING RECORD DISTANCE. THE FIELD WORK WAS PERFORMED BETWEEN AUGUST 23 AND SEPTEMBER 13, 2000. ASSISTING ME WITH THIS SURVEY WAS JOHN FARLEY.

9 10 / 16 15
FD. A 1972 COUNTY BRASS CAP AND BT'S PER M 125 - 10

MAP FILE M135-63

MAP FILE M135-63