

MAP FILE M135-62

FILED
 Date: 10/16/2000 By: JP
 This survey consists of:
 Map: M135-62
 Narrative:
 Corner Rpt:

DOUGLAS COUNTY
 SURVEYOR

LINE TABLE		
LINE	LENGTH	BEARING
L56	218.56	S12°37'23"W
L57	132.14	S85°27'51"E
L58	218.56	S12°37'23"W
L59	132.14	S85°27'51"E
L60	385.15	N1°50'16"W

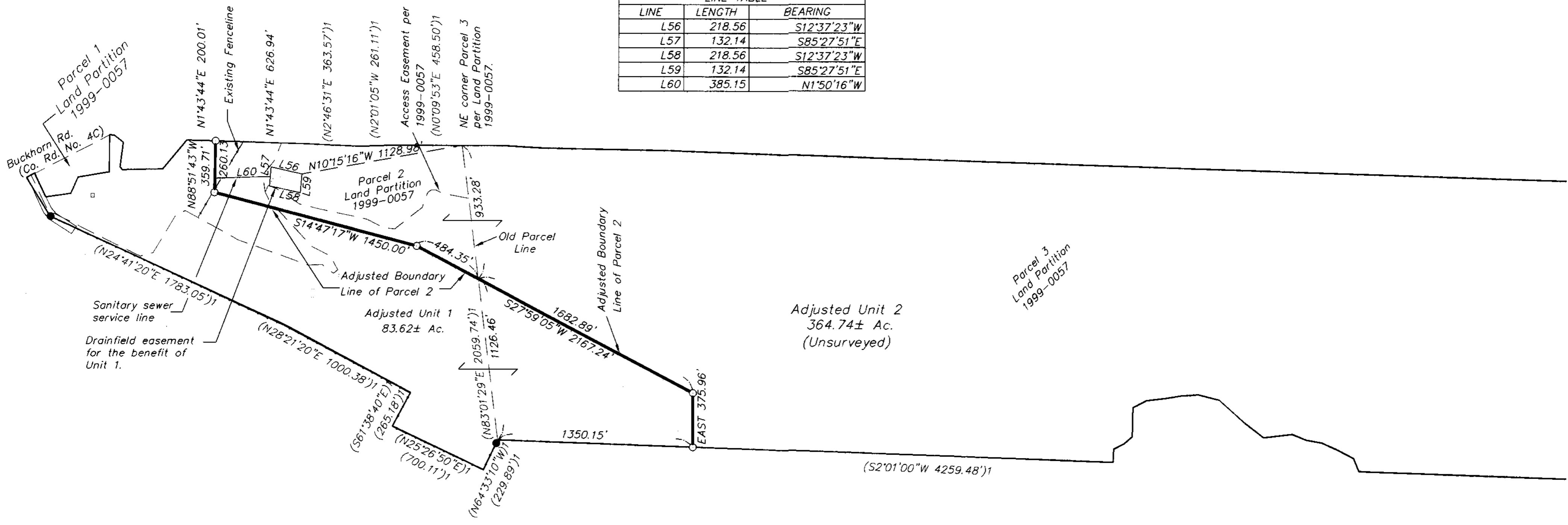

LEGEND:

- Found 5/8" I.Rod unless otherwise noted.
- Set 5/8" x 30" reinforcing rod with yellow plastic cap marked "LAND MARK PLS 2287".

RECORD INFORMATION:

()1 Land Partition 1999-0057 completed by this firm.

NARRATIVE:

The purpose of this survey was to establish the adjusted boundary of Parcel 2, Land Partition 1999-0057 in compliance with a tentative approval granted by the Douglas County Planning Department in file number M00-72.

The boundary of the subject tract of land was determined per Land Partition 1999-0057 completed by this firm. The adjusted boundary was at the discretion of the property owner. Monuments were set as shown.

APPROVAL:

Keith L. Cubic 10/16/00
 Douglas County Planning Director Date

Planning File No. M00-72.

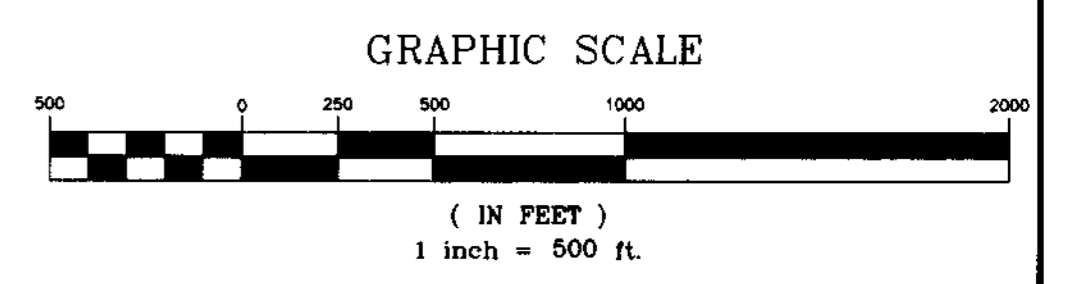

Sheet 1 of 1
Boundary Line Adjustment
 In the SE 1/4 Sec. 15, All of Sec. 22 &
 All of Sec. 27, T 27 S, R 5 W, W.M.
 Douglas County, Oregon
 Sept. 21, 2000

REGISTERED PROFESSIONAL LAND SURVEYOR <i>Mark A. Heimbürger</i> OREGON JULY 18, 1987 MARK A. HEIMBURGER 2287 EXPIRES JUNE 30, 2001	FOR: Roger Helliwell 428 NW Garden Valley Blvd. Roseburg, Oregon 97470
	Land Mark SURVEYING & DEVELOPMENT 3329 NE Stephens Street Roseburg, Oregon 97470 Tel (541) 677-9400 Fax (541) 677-9401 <small>LWSI Job No. 2000-0097</small>

MAP FILE M135-62