

A SURVEY FOR ANNETTE PISARCEK LOCATED IN THE SE 1/4 OF SECTION 5, T 32 S, R 4 W, W. M., DOUGLAS COUNTY, OREGON

FILED
Date: 10/13/2000 By: JP
This survey consists of:
Map: M 135-61
Narrative: _____
Corner Rpt: _____
**DOUGLAS COUNTY
SURVEYOR**

MAP FILE M 135-61

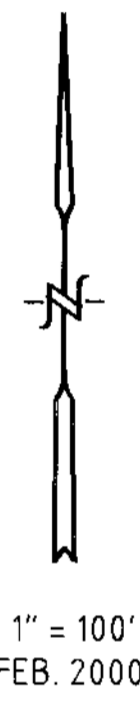
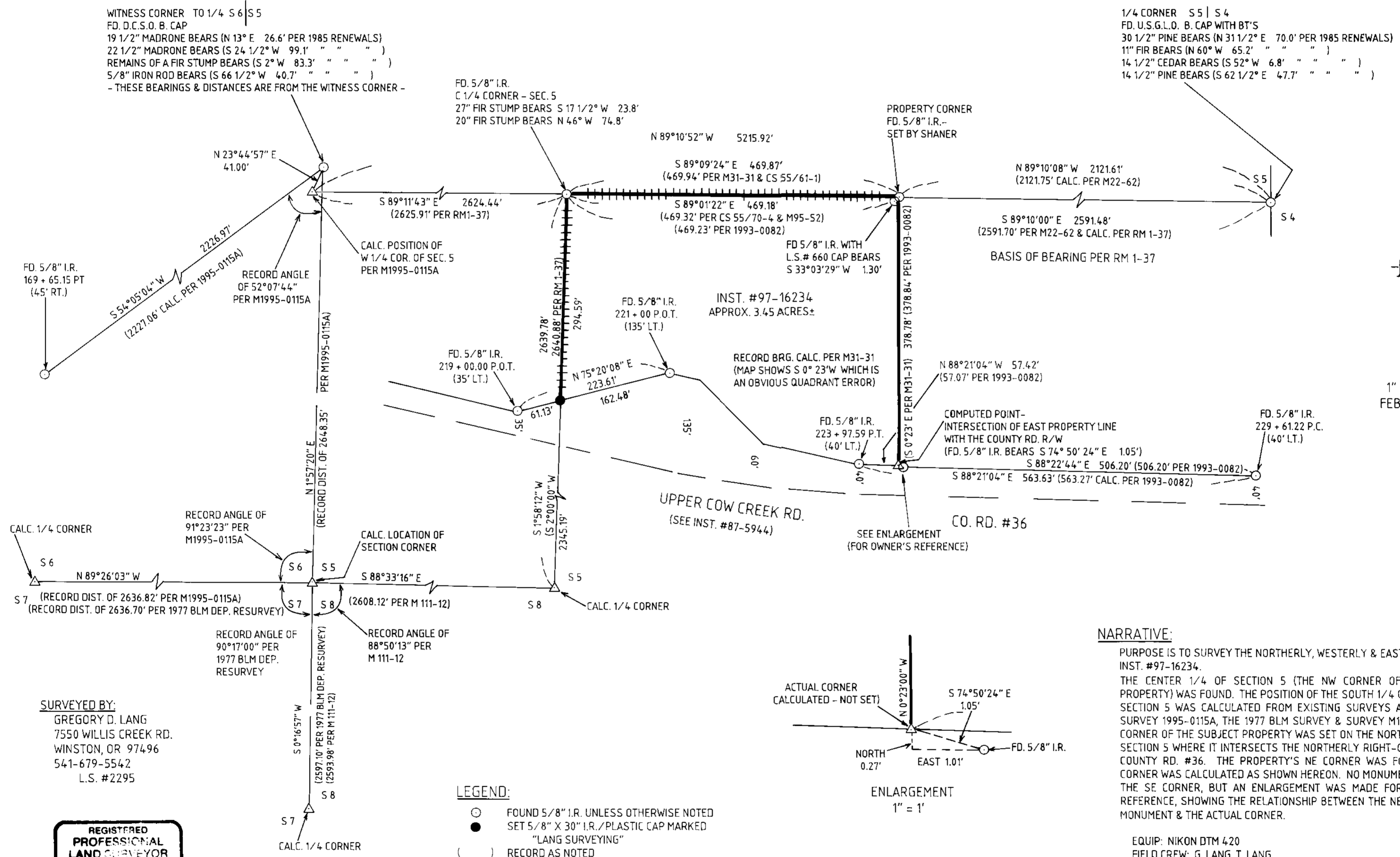

SURVEYED BY:
GREGORY D. LANG
7550 WILLIS CREEK RD.
WINSTON, OR 97496
541-679-5542
L.S. #2295

REGISTERED PROFESSIONAL LAND SURVEYOR
Gregory D. Lang
OREGON
JULY 12, 1987
GREGORY D. LANG
#2295

LEGEND:
○ FOUND 5/8" I.R. UNLESS OTHERWISE NOTED
● SET 5/8" X 30" I.R./PLASTIC CAP MARKED "LANG SURVEYING"
() RECORD AS NOTED
+++ LINES POSTED & RIBBONED

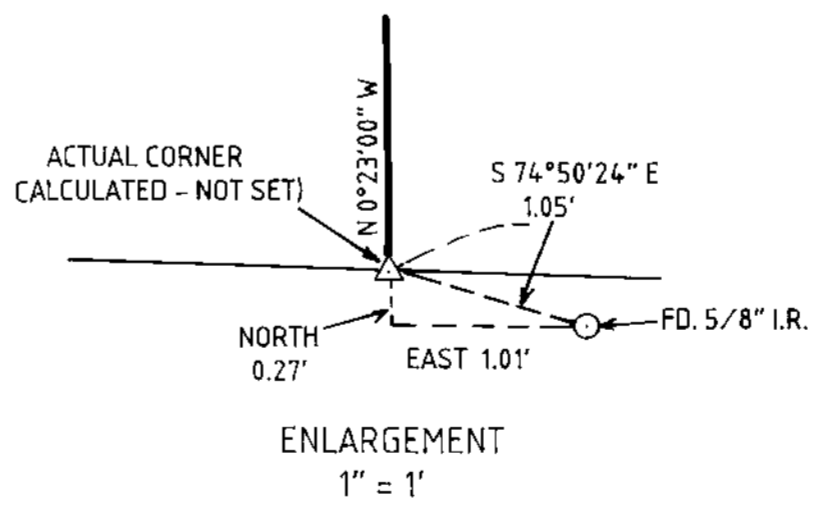

NARRATIVE:
PURPOSE IS TO SURVEY THE NORTHERLY, WESTERLY & EASTERLY SIDES OF INST. #97-16234.
THE CENTER 1/4 OF SECTION 5 (THE NW CORNER OF THE SUBJECT PROPERTY) WAS FOUND. THE POSITION OF THE SOUTH 1/4 CORNER OF SAID SECTION 5 WAS CALCULATED FROM EXISTING SURVEYS AS SHOWN (SEE SURVEY 1995-0115A, THE 1977 BLM SURVEY & SURVEY M111-12). THE SW CORNER OF THE SUBJECT PROPERTY WAS SET ON THE NORTH-SOUTH C. OF SECTION 5 WHERE IT INTERSECTS THE NORTHERLY RIGHT-OF-WAY LINE OF COUNTY RD. #36. THE PROPERTY'S NE CORNER WAS FOUND & ITS SE CORNER WAS CALCULATED AS SHOWN HEREON. NO MONUMENT WAS SET AT THE SE CORNER, BUT AN ENLARGEMENT WAS MADE FOR THE OWNER'S REFERENCE, SHOWING THE RELATIONSHIP BETWEEN THE NEARBY EXISTING MONUMENT & THE ACTUAL CORNER.

EQUIP: NIKON DTM 420
FIELD CREW: G. LANG, T. LANG
COMPS: G. LANG, T. LANG
DRAFTING: L. LANG

EXPIRES 12-31-2000

MAP FILE M 135-61