

MAP OF SURVEY

LOCATED in Sections 28 & 34, T. 21 S., R. 9 W., W.M.
in Douglas County, Oregon.

June 5, 2000

SURVEYED FOR: ROSEBURG RESOURCES
P.O. BOX 1088
ROSEBURG, OREGON

SURVEYED BY: DAVID EDWARDS LAND SURVEYING
P.O. BOX 361
OAKLAND, OREGON 97462
PHONE: (541) 459-0512

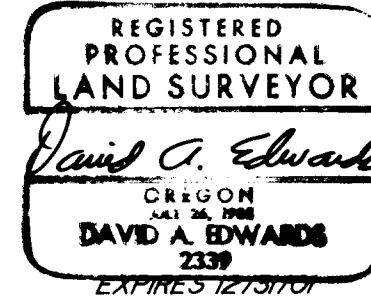

FILED
Date: 6/16/2000 By: JP
This survey consists of:
Map: M 135-6
Narrative:
Corner Rpt:

DOUGLAS COUNTY
SURVEYOR

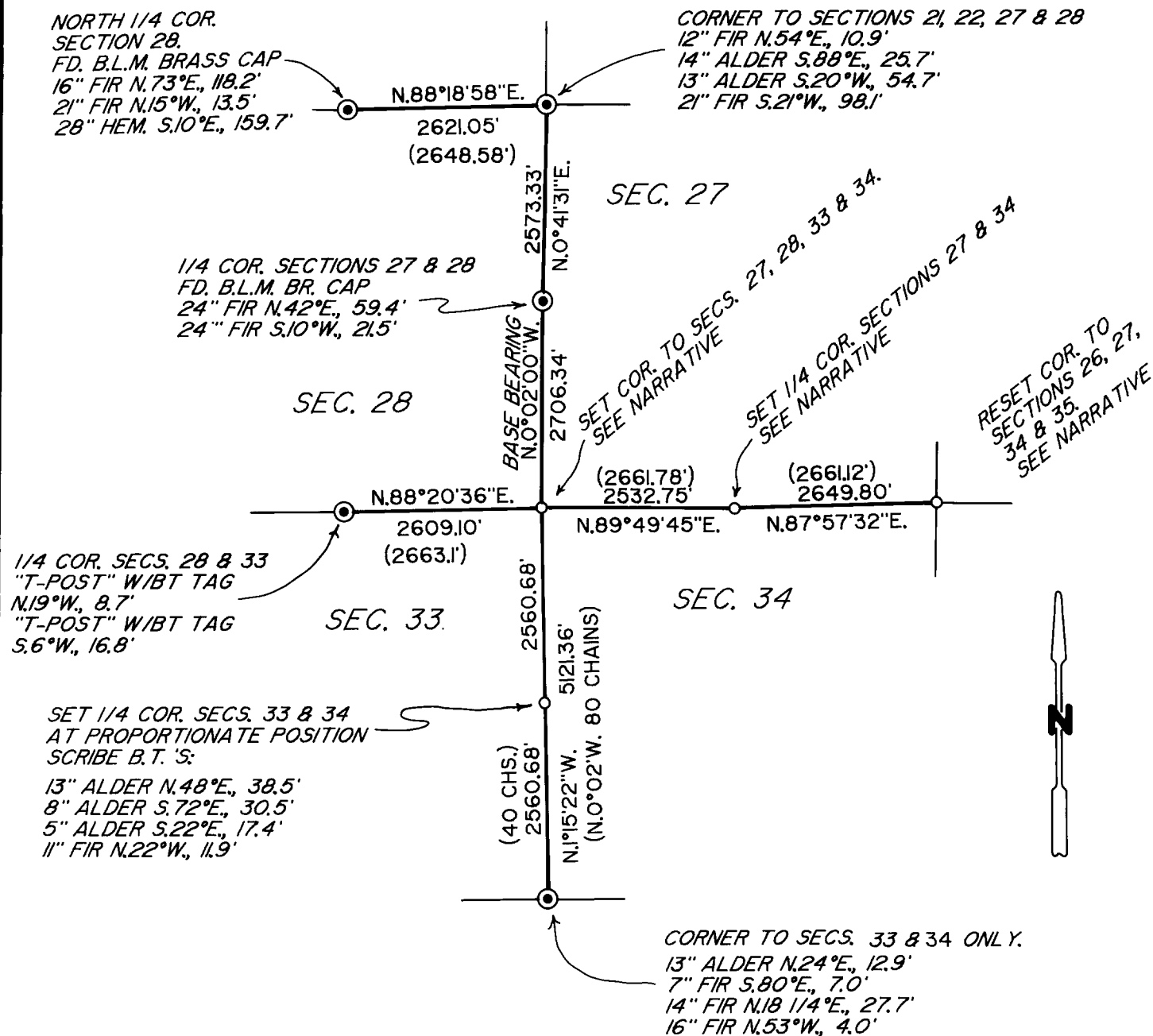

LEGEND

- ⊙ INDICATES DOUGLAS COUNTY SURVEYOR BRASS CAP FD. UNLESS NOTED OTHERWISE.
- INDICATES 5/8" X 40" STEEL PIN W/ALUM. CAP SET. (SEE NARRATIVE).

————— INDICATES LINE BLAZED AND POSTED THIS SURVEY.

() DENOTES ORIG. GOV'T. SURVEY RECORD DATA.

SCALE: 1" = 2000'

BASIS OF BEARINGS: G.L.O. RECORD AS SHOWN.

NARRATIVE

THE PURPOSE OF THIS SURVEY IS TO MARK 4 MILES OF LINE AS SHOWN.

AT THE NE COR. SECTION 34:
MON. PER M 89-74 DESTROYED BY RD. CONSTRUCTION.
RESET FROM FD. B.T.'S PER M 89-74. NOTE: DISTANCES FROM LAST TWO B.T.'S ARE REVERSED.

AT THE 1/4 COR. TO SECTIONS 27 & 34:

FD. 1 1/2" X 40" IRON PIPE & ORIG. B.T. STUMPS.
9" FIR S.10°E., 14.61'
NEW B.T.'S: 12" FIR S.25°W., 20.69'
15" FIR S.86°W., 10.06'
8" FIR N.24°W., 6.15'

AT THE NW CORNER OF SECTION 34:

FD. 1 1/2" X 40" IRON PIPE, FITS CALLS TO CREEKS EAST, WEST AND NORTH WITHIN REASON.
11" ALDER N.38°E., 8.55'
16" ALDER S.27 1/2°E., 10.05'
NEW B.T.'S: 9" ALDER S.59°W., 11.17'
11" ALDER N.73°W., 15.65'

FIELD CREW: DAVID EDWARDS AND BRANT MILLER.

EQUIPMENT: NIKON DTM 430 TOTAL STATION.

COMPS. AND DRAFTING: DAVID EDWARDS.

MAP FILE M 135-6

MAP FILE M 135-6