

Date: 9-28-2000 By: JP
This survey consists of:
Map: M135-59
Narrative:
Corner Rpt:

DOUGLAS COUNTY SURVEYOR

1/4 SEC 2 ONLY
FD BRASS CAP
W/ACCESSORIES PER 1969 BLM SURVEY

E 1/16 SEC 2 ONLY
FD BRASS CAP
W/ACCESSORIES PER 1969 BLM SURVEY

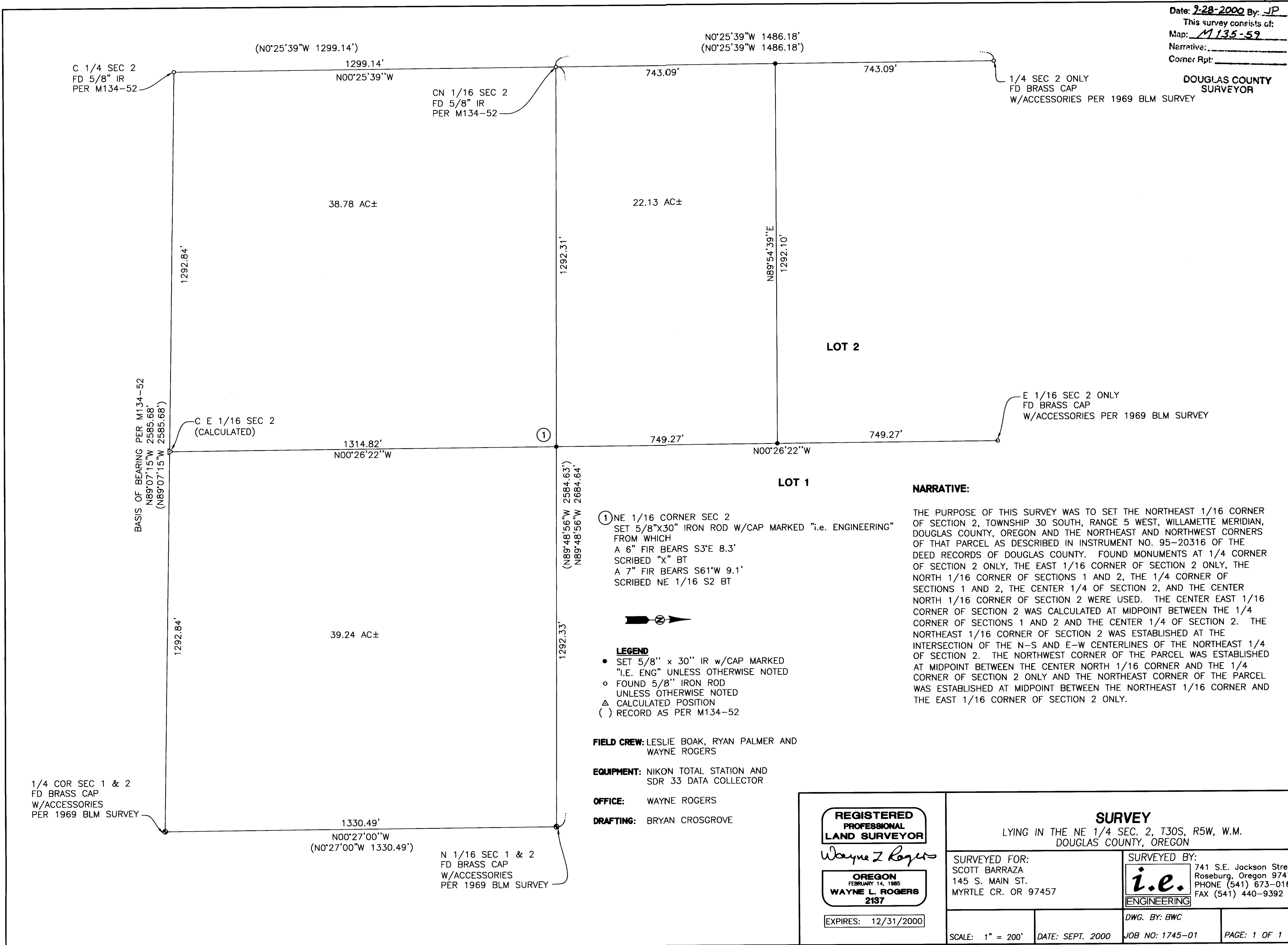

① NE 1/16 CORNER SEC 2
SET 5/8"x30" IRON ROD W/CAP MARKED "i.e. ENGINEERING"
FROM WHICH
A 6" FIR BEARS S3°E 8.3'
SCRIBED "X" BT
A 7" FIR BEARS S61°W 9.1'
SCRIBED NE 1/16 S2 BT

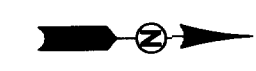

- LEGEND**
- SET 5/8" x 30" IR w/CAP MARKED "i.e. ENG" UNLESS OTHERWISE NOTED
 - FOUND 5/8" IRON ROD UNLESS OTHERWISE NOTED
 - △ CALCULATED POSITION
 - () RECORD AS PER M134-52

FIELD CREW: LESLIE BOAK, RYAN PALMER AND WAYNE ROGERS
EQUIPMENT: NIKON TOTAL STATION AND SDR 33 DATA COLLECTOR
OFFICE: WAYNE ROGERS
DRAFTING: BRYAN CROSGROVE

NARRATIVE:

THE PURPOSE OF THIS SURVEY WAS TO SET THE NORTHEAST 1/16 CORNER OF SECTION 2, TOWNSHIP 30 SOUTH, RANGE 5 WEST, WILLAMETTE MERIDIAN, DOUGLAS COUNTY, OREGON AND THE NORTHEAST AND NORTHWEST CORNERS OF THAT PARCEL AS DESCRIBED IN INSTRUMENT NO. 95-20316 OF THE DEED RECORDS OF DOUGLAS COUNTY. FOUND MONUMENTS AT 1/4 CORNER OF SECTION 2 ONLY, THE EAST 1/16 CORNER OF SECTION 2 ONLY, THE NORTH 1/16 CORNER OF SECTIONS 1 AND 2, THE 1/4 CORNER OF SECTIONS 1 AND 2, THE CENTER 1/4 OF SECTION 2, AND THE CENTER NORTH 1/16 CORNER OF SECTION 2 WERE USED. THE CENTER EAST 1/16 CORNER OF SECTION 2 WAS CALCULATED AT MIDPOINT BETWEEN THE 1/4 CORNER OF SECTIONS 1 AND 2 AND THE CENTER 1/4 OF SECTION 2. THE NORTHEAST 1/16 CORNER OF SECTION 2 WAS ESTABLISHED AT THE INTERSECTION OF THE N-S AND E-W CENTERLINES OF THE NORTHEAST 1/4 OF SECTION 2. THE NORTHWEST CORNER OF THE PARCEL WAS ESTABLISHED AT MIDPOINT BETWEEN THE CENTER NORTH 1/16 CORNER AND THE 1/4 CORNER OF SECTION 2 ONLY AND THE NORTHEAST CORNER OF THE PARCEL WAS ESTABLISHED AT MIDPOINT BETWEEN THE NORTHEAST 1/16 CORNER AND THE EAST 1/16 CORNER OF SECTION 2 ONLY.

REGISTERED PROFESSIONAL LAND SURVEYOR <i>Wayne L. Rogers</i> OREGON FEBRUARY 14, 1985 WAYNE L. ROGERS 2137 EXPIRES: 12/31/2000	SURVEY LYING IN THE NE 1/4 SEC. 2, T30S, R5W, W.M. DOUGLAS COUNTY, OREGON	
	SURVEYED FOR: SCOTT BARRAZA 145 S. MAIN ST. MYRTLE CR. OR 97457	SURVEYED BY: <i>i.e.</i> ENGINEERING 741 S.E. Jackson Street Roseburg, Oregon 97470 PHONE (541) 673-0166 FAX (541) 440-9392
SCALE: 1" = 200'	DATE: SEPT. 2000	DWG. BY: BWC
		JOB NO: 1745-01
		PAGE: 1 OF 1

MAP FILE M135-59

M135-59