

A SURVEY FOR ELMER & ELIZABETH M. ESTELLE

LOCATED IN THE NW 1/4 OF SECTION 1, T 27 S, R 7 W, W. M.,
DOUGLAS COUNTY, OREGON
ALSO IN LOT 22, MELROSE ORCHARDS

FILED

Date: 9-25-2000 By: JP
This survey consists of:
Map: M135-56
Narrative: _____
Corner Rpt: _____

DOUGLAS COUNTY
SURVEYOR

NARRATIVE:

THE PURPOSE OF THIS SURVEY IS TO MONUMENT THE LINE BETWEEN THE ESTELLE PROPERTY & THE WATSON PROPERTY & TO PROVIDE A LEGAL DESCRIPTION FOR THE ESTELLE PROPERTY. NECESSARY CONTROLLING MONUMENTS WERE FOUND PER PREVIOUS SURVEYS 1999-0097 & M52-12. NEW MONUMENTS WERE ESTABLISHED AS NOTED & SHOWN ON THE FACE OF THIS MAP.

EQUIP: NIKON DTM 420
FIELD CREW: G. LANG & T. LANG
COMPS: G. LANG & T. LANG
DRAFTING: L. LANG

LEGEND:

- FOUND 5/8" IRON ROD
- SET 5/8" X 30" IRON ROD/PLASTIC CAP MARKED "LANG SURVEYING"
- () RECORD PER 1999-0097
- [] RECORD PER M60-72
- { } RECORD PER M52-12
- (()) RECORD PER INSTRUMENT #94-19898
- [[]] RECORD PER INSTRUMENT #81-16104

- (A) S 0°14'04" E 15.07' ((15.0'))
- (B) S 0°14'04" E 93.29' ((93.3'))
- (C) S 89°53'17" W 100.00' [[S 89°53'17" W 100.00']]
- (D) S 0°06'55" E 93.30' [[93.30']]
- (E) N 89°53'02" E 100.19' [[100.00']]
- (F) N 89°53'02" E 232.96' [[233.0']]
- (G) N 83°46'07" E 57.07'
- (H) S 82°44'32" E 53.66'
- (I) S 72°44'46" E 72.20'
- (J) S 77°03'01" E 55.58'

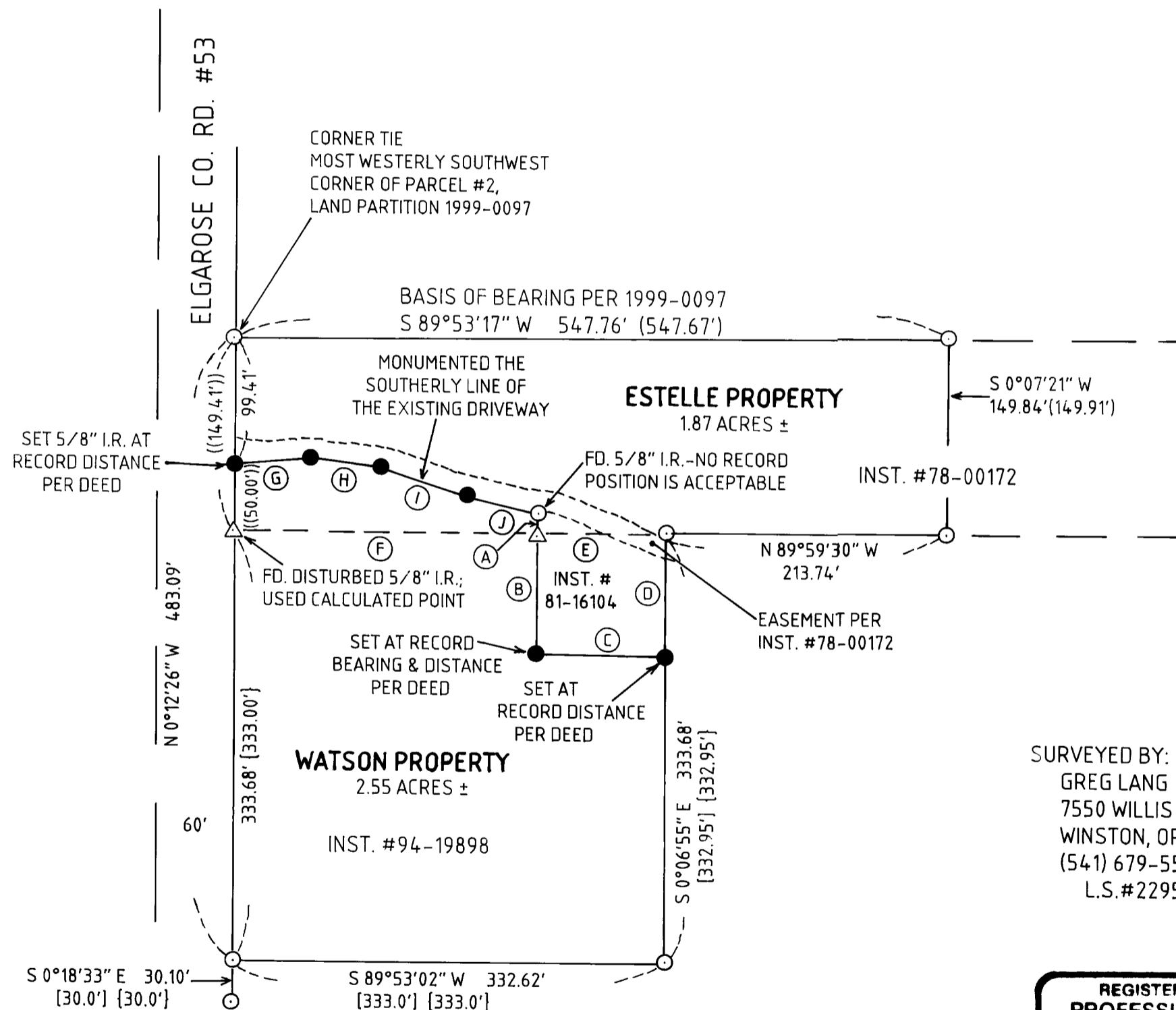

SURVEYED BY:
GREG LANG
7550 WILLIS CREEK RD.
WINSTON, OR 97496
(541) 679-5542
L.S.#2295



EXPIRES 12-31-2000

MAP FILE M135-56

MAP FILE M135-56