

MAP FILE M135-55

FILED
 Date: 9-22-2000 By: JP
 This survey consists of:
 Map: M135-55
 Narrative:
 Corner Pkt:
 DOUGLAS COUNTY
 SURVEYOR

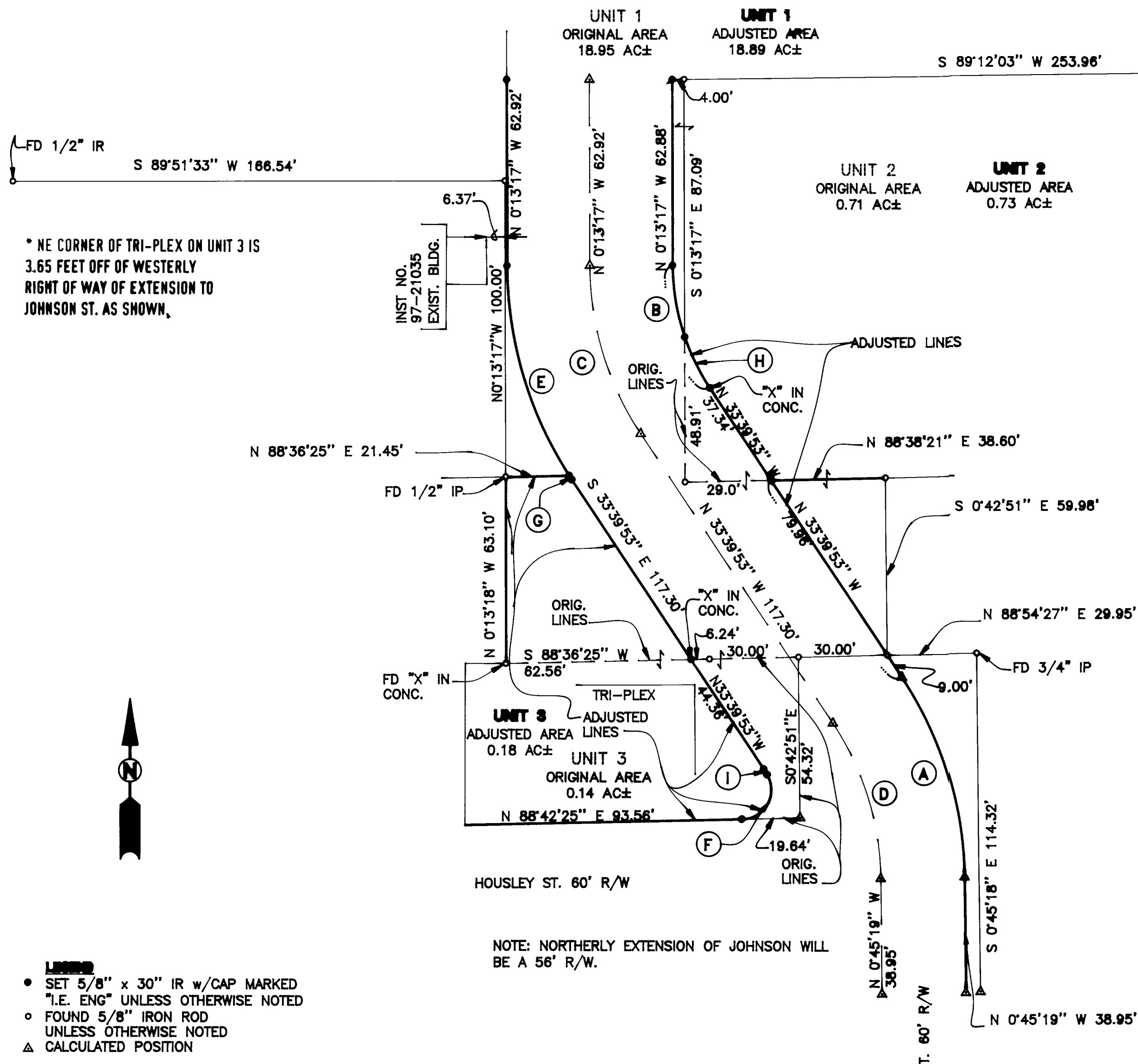

NARRATIVE
 THE PURPOSE OF THIS SURVEY WAS TO MAKE BOUNDARY LINE ADJUSTMENTS AS SHOWN, IN ORDER TO ALLOW FOR THE NORTHERLY EXTENSION OF JOHNSON STREET IN A MANNER SUITABLE TO COUNTY STANDARDS.

APPROVALS
 Keith L. Cubic 9/21/00
 DOUGLAS COUNTY PLANNING DIRECTOR DATE

*NOTE: UNIT 2 HAS ACCESS OFF THE NORTH END OF JOHNSON ST. AS PER INST. NO. 73-1384. PROPERTY WITH EXISTING HOUSE SHOWN WEST OF UNIT 1 AND DESCRIBED IN INSTRUMENT NO. 97-21035 HAS LIKE ACCESS PER VOL. 254, PG 347 (RECORDER'S NO. 215607).

- LEGEND**
- SET 5/8" x 30" IR w/CAP MARKED "I.E. ENG" UNLESS OTHERWISE NOTED
 - FOUND 5/8" IRON ROD UNLESS OTHERWISE NOTED
 - △ CALCULATED POSITION

NOTE: NORTHERLY EXTENSION OF JOHNSON WILL BE A 56' R/W.

NOTE: BEARINGS & DISTANCES BETWEEN FOUND MONUMENTS RECORD PER M131-75.

CHORD	RADIUS	ARC
A N17°12'36"W 70.18'	125.00'	71.80'
B N09°37'11"W 24.50'	75.00'	24.61'
C N16°56'35"W 59.27'	103.00'	60.12'
D N17°12'36"W 54.95'	97.00'	55.72'
E N16°34'41"W 73.78'	131.00'	74.79'
F N29°17'47"E 17.31'	10.00'	20.93'
G S33°17'59"E 1.67'	131.00'	1.67'
H N26°20'29"W 19.12'	75.00'	19.17'
I N31°29'01"W 2.18'	69.00'	2.18'

FIELD CREW: WAYNE ROGERS AND RYAN PALMER
EQUIPMENT: NIKON TOTAL STATION AND SDR 33 DATA COLLECTOR
OFFICE: NEIL HIBBS
DRAFTING: BRYAN CROSGROVE

REGISTERED PROFESSIONAL LAND SURVEYOR NEIL HIBBS EXPIRES: 6/30/2001	BOUNDARY LINE ADJUSTMENT	
	LYING IN THE NE 1/4 OF THE SE 1/4 OF SEC.1, T27S, R6W, W.M., DOUGLAS COUNTY, OREGON	
SURVEYED FOR: CURTIS TRENT 2272 DOVETAIL LN. SUTHERLIN, OREGON 97479	SURVEYED BY: i.e. ENGINEERING 741 S.E. Jackson Street Reesburg, Oregon 97470 PHONE (541) 673-0166 FAX (541) 440-9392	DWG. BY: BMC JOB NO: 778-05 SCALE: 1" = 30 DATE: APRIL, 2000 PAGE: 1 OF 1

MAP FILE M135-55