

# COMMON BOUNDARY LINE ADJUSTMENT

NE1/4, SEC 10, TWP 28 S, R 6 W,WM  
Tax Account No.'s 65261.21 & 64726.00

DOUGLAS COUNTY, OREGON  
SEPTEMBER 2000

SCALE 1" = 50'

FILED

Date: 9-19-2000 By: P

This survey consists of:

Map: M135-52

Narrative:

Comer Rpt:

DOUGLAS COUNTY  
SURVEYOR

## LEGEND

- ⊗ FOUND I.R. MARKED AS SHOWN
- ⊕ FOUND MONUMENT MARKED M.E. FARR LS 1181
- ⊗ FOUND MONUMENT MARKED D.A. EDWARDS LS 2339

## OWNER

LANCE & LOLA SHORT  
PO Box 846  
Winchester, OR 97495  
PH (541) 672-3429

## OWNER

KEN & SHARON HARRISON  
621 Parkway Drive  
Winston, OR 97496  
PH (541) 679-5130

## UNIT 1 & 2

ZONING  
COMPREHENSIVE PLAN  
ELECTRICAL POWER  
TELEPHONE  
CABLE TV  
SANITARY SEWER  
WATER  
FIRE DISTRICT  
PLANNING FILE No. M00-073

R-1 SINGLE-FAMILY RESIDENTIAL  
MDR, MEDIUM DENSITY RESIDENTIAL  
PACIFIC POWER  
US WEST  
JONES INTERCABLE  
GREEN SANITARY DISTRICT  
ROBERTS CREEK WATER DISTRICT  
DOUGLAS COUNTY FIRE DISTRICT #2

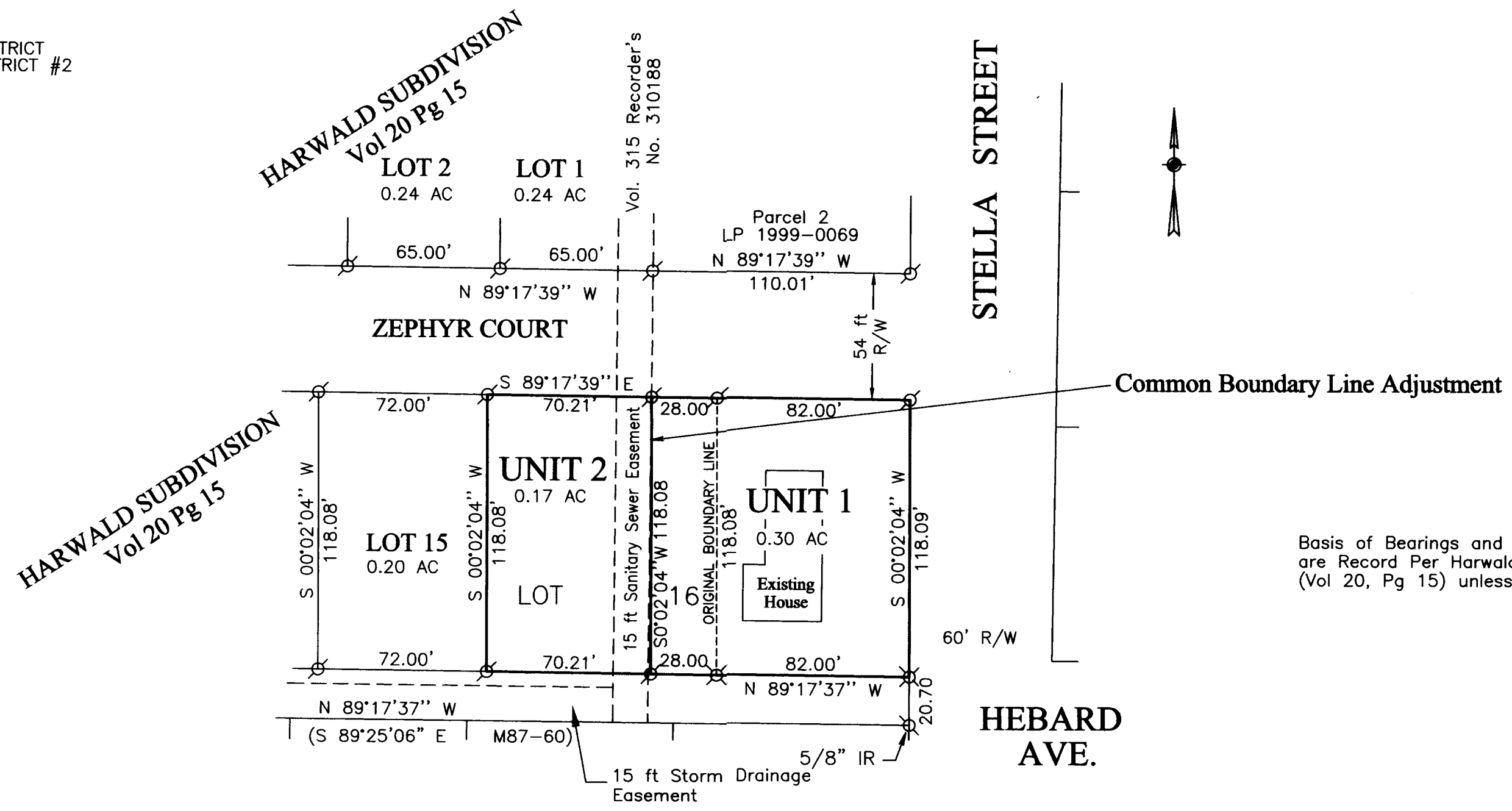

Basis of Bearings and all Measurements  
are Record Per Harwald Subdivision  
(Vol 20, Pg 15) unless noted otherwise.

REGISTERED  
PROFESSIONAL  
LAND SURVEYOR  
*Maurice E Farr*  
OREGON  
SEPT 23, 1977  
MAURICE E. FARR  
1181  
EXPIRES 12-31-01

MAURICE E FARR  
PROFESSIONAL LAND SURVEYOR  
395 NE KIRBY AVENUE  
ROSEBURG, OR 97470  
PH (541) 957-9442

## APPROVALS

*Keith L. Cubic*  
DOUGLAS COUNTY PLANNING DIRECTOR

9/18/00  
DATE

MAP FILE M135-52

MAP FILE M135-52