

# A BOUNDARY LINE ADJUSTMENT SURVEY FOR IRVIN & SHIRLEY THRUSH LOCATED IN THE SE 1/4 OF SECTION 16, T 28 S, R 6 W, W. M., DOUGLAS COUNTY, OREGON

FILED  
Date: 9-12-2000 By: JC  
This survey consists of:  
Map: M135-50  
Narrative: \_\_\_\_\_  
Corner Rpt: \_\_\_\_\_  
DOUGLAS COUNTY  
SURVEYOR

MAP FILE M135-50

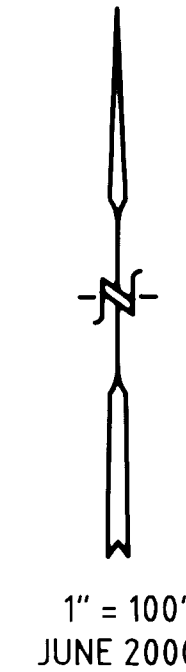
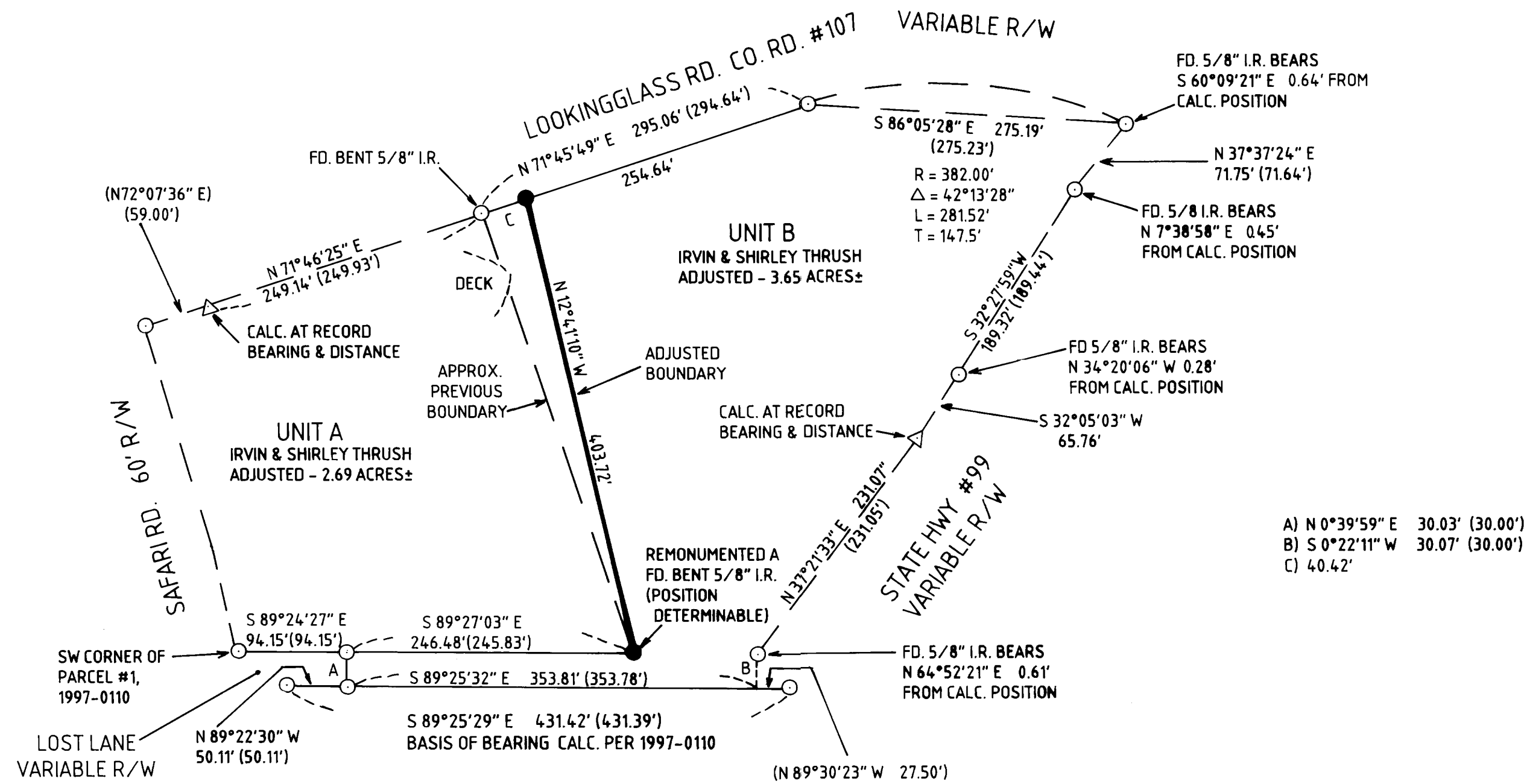

**NARRATIVE:**

THE PURPOSE OF THIS SURVEY IS A BOUNDARY LINE ADJUSTMENT WHICH WILL ALLOW ADEQUATE CLEARANCE FROM AN EXISTING DECK. THE AMOUNT OF THE ADJUSTMENT & THE LOCATION OF THE NEW LINE WAS APPROVED BY THE OWNERS AS MONUMENTED. PERIMETER MARKERS WERE FOUND & USED, INCLUDING THOSE WHICH ESTABLISH LOOKINGGLASS RD, PER SURVEY M1997-0110. TWO IRON ROD MONUMENTS WERE SET. THE NORTHERLY MONUMENT WAS SET ON THE SOUTHERLY RIGHT-OF-WAY LINE OF LOOKINGGLASS ROAD 254.64' SOUTHWESTERLY FROM A C.R.W. MONUMENT. THE SOUTHERLY ONE WAS SET TO REPLACE AN EXISTING IRON ROD WHICH WAS BENT.

EQUIPMENT: NIKON DTM 420  
FIELD CREW: GREG & TREVOR LANG  
COMPS: GREG LANG  
DRAFTING: LAURIE LANG

ZONING: COMMERCIAL

**LEGEND:**

- FOUND 5/8" IRON ROD
- SET 5/8" X 30" IRON ROD/PLASTIC CAP MARKED "LANG SURVEYING"
- △ CALCULATED POINT
- ( ) RECORD PER 1997-0110

**NOTE:**

IN MY ESTIMATION, TO BE SURE OF THE LOCATION OF HWY #99 WOULD REQUIRE FURTHER WORK, HOWEVER; THE PURPOSE OF THIS SURVEY WAS FULFILLED WITHOUT A MORE EXTENSIVE RETRACEMENT. A GENERAL LOCATION OF HWY #99 WAS CALCULATED USING SURVEYS 1994-0068 & 1997-0110.

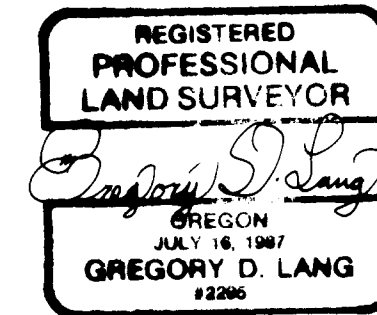

L.S. #2295  
EXPIRES 12-31-2000

SURVEYED BY:  
GREGORY D. LANG  
7550 WILLIS CREEK RD.  
WINSTON, OR 97496  
(541) 679-5542

*[Signature]*  
CITY ADMINISTRATOR 7/14/00  
CITY OF WINSTON DATE

MAP FILE M135-50