

FILED
 Date: 9-7-2000 By: X
 This survey consists of
 Map: M135-49
 Narrative: _____
 Corner Rpt: _____
DOUGLAS COUNTY
SURVEYOR

MAP FILE M135-49

UMPQUA COLLEGE RD. (CO. RD. NO. 284) R/W VARIES

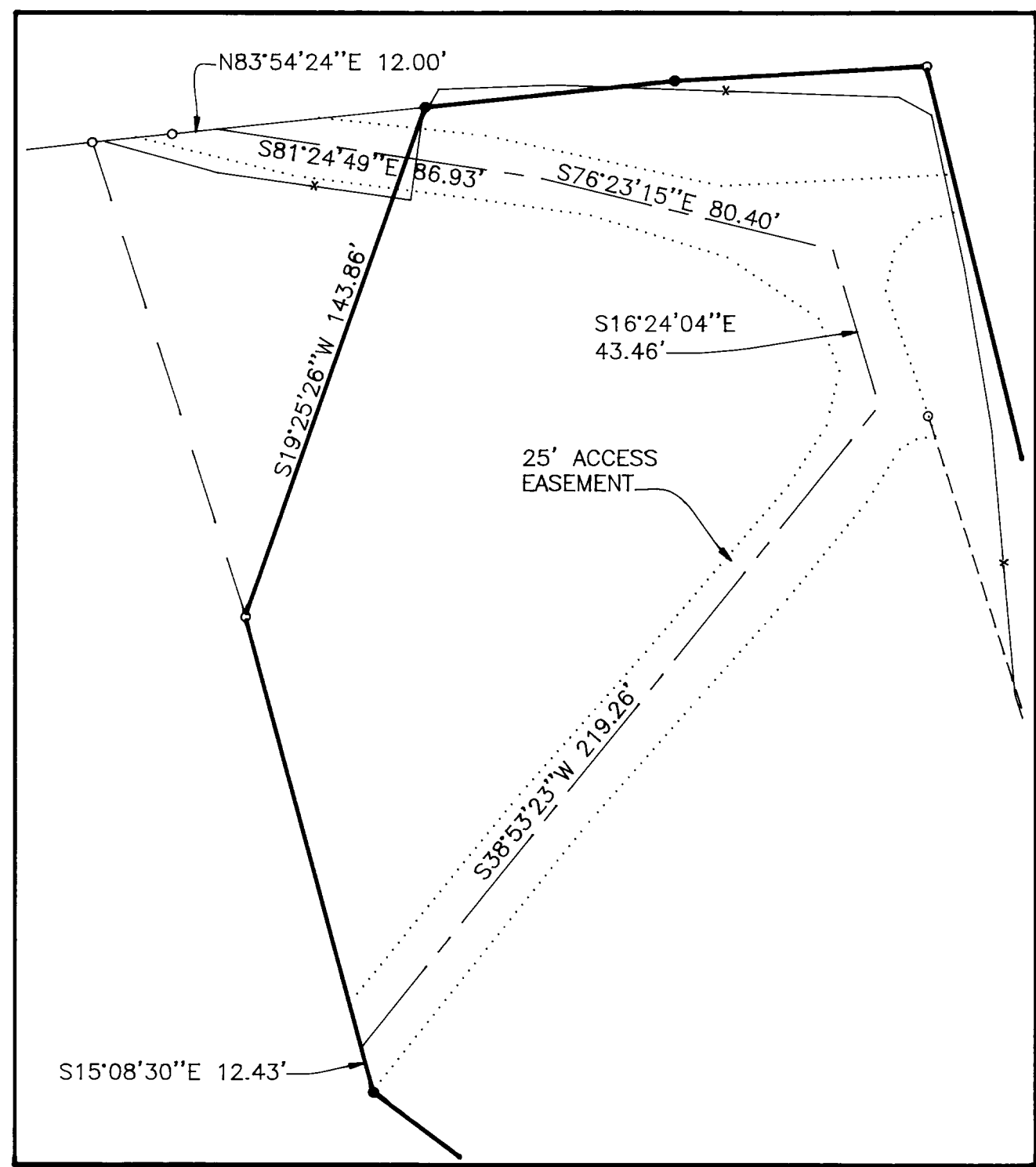
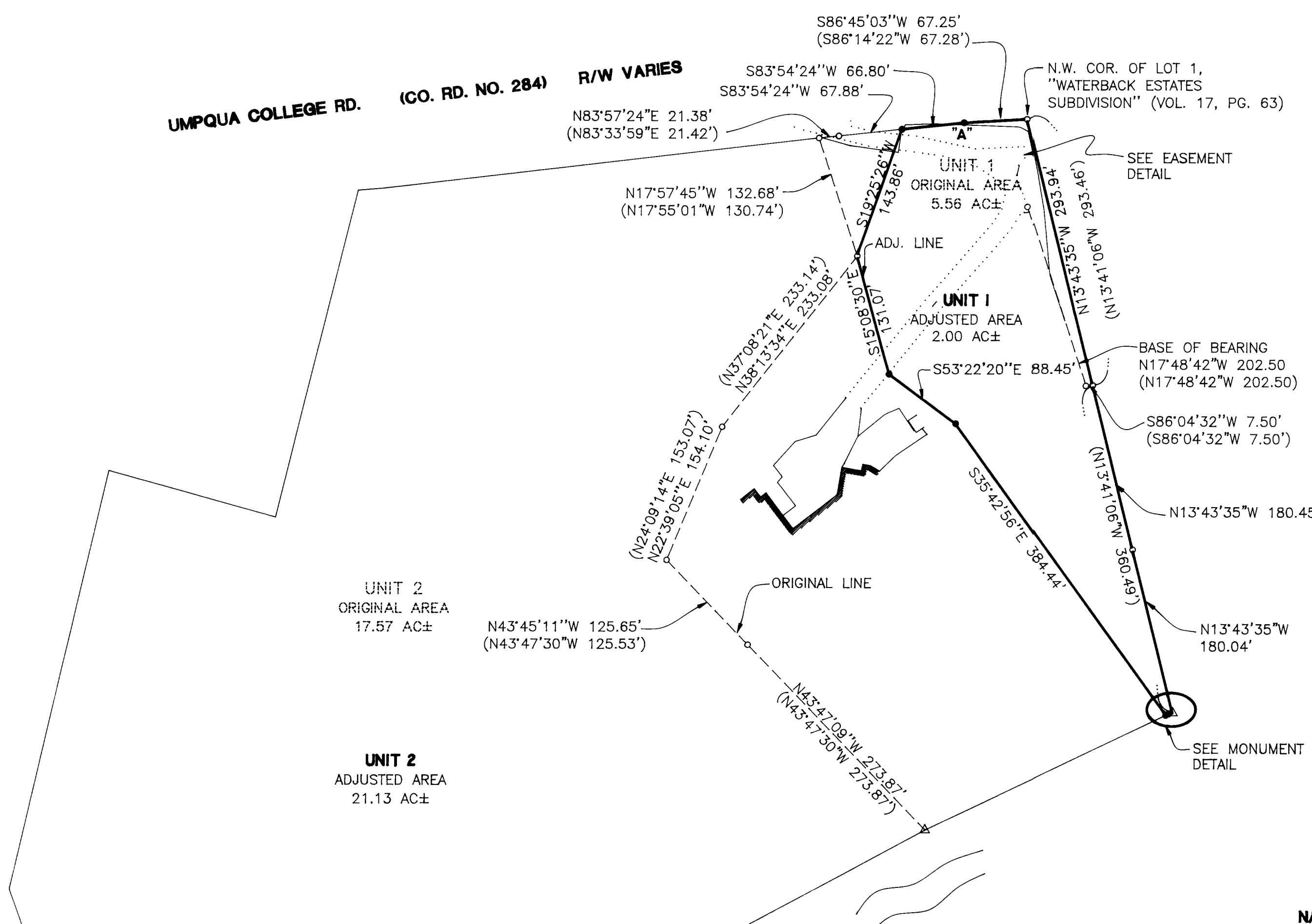

EASEMENT DETAIL

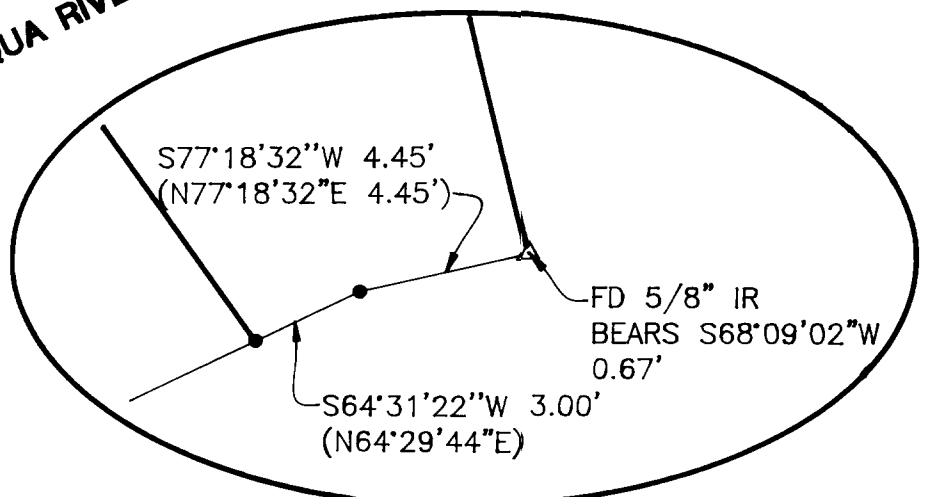

MONUMENT DETAIL

NARRATIVE:
 THE PURPOSE OF THIS SURVEY IS TO ADJUST PROPERTY LINES AS SHOWN. POINT "A" WAS SET BY PROPORTIONED DISTANCE/DISTANCE INTERSECTION FROM FOUND MONUMENTS ON EITHER SIDE.

APPROVALS:
Keith L. Cubie 9/7/00
 DOUGLAS COUNTY PLANNING DIRECTOR DATE

P.D. FILE #M00-074

- LEGEND**
- SET 5/8" x 30" IR w/CAP MARKED "I.E. ENG" UNLESS OTHERWISE NOTED
 - FOUND 5/8" IRON ROD UNLESS OTHERWISE NOTED
 - △ CALCULATED POSITION
 - () RECORD AS PER M120-26

FIELD CREW: SAM COREY, JIM FERRIS AND ZACH WILSON
EQUIPMENT: NIKON TOTAL STATION AND SDR 33 DATA COLLECTOR
OFFICE: NEIL HIBBS
DRAFTING: BRYAN CROSGROVE

REGISTERED PROFESSIONAL LAND SURVEYOR

OREGON
 JANUARY 12, 1999
F. NEIL HIBBS
 52989

EXPIRES: 6/30/1999

BOUNDARY LINE ADJUSTMENT
 LYING IN THE SE 1/4 OF SEC 24, IN THE N.E. 1/4 OF SEC. 25, T26S, R6W, W.M., DOUGLAS COUNTY, OREGON

PREPARED FOR:
 JOSE VARGAS-BOZO
 141 UMPQUA COLLEGE RD
 ROSEBURG, OR 97470
 (541) 672-7101

PREPARED BY:
i.e. 741 S.E. Jackson Street
 Roseburg, Oregon 97470
 PHONE (541) 673-0166
 FAX (541) 440-9392

SCALE: 1" = 100' DATE: AUGUST 2000 JOB NO: 236-06 PAGE: 1 OF 1

MAP FILE M135-49