

FILED  
 Date: 9-5-2000 By: JC  
 This survey consists of:  
 Map: M135-45  
 Narrative:  
 Corner Rpt:  
 DOUGLAS COUNTY  
 SURVEYOR

MAP FILE M135-45

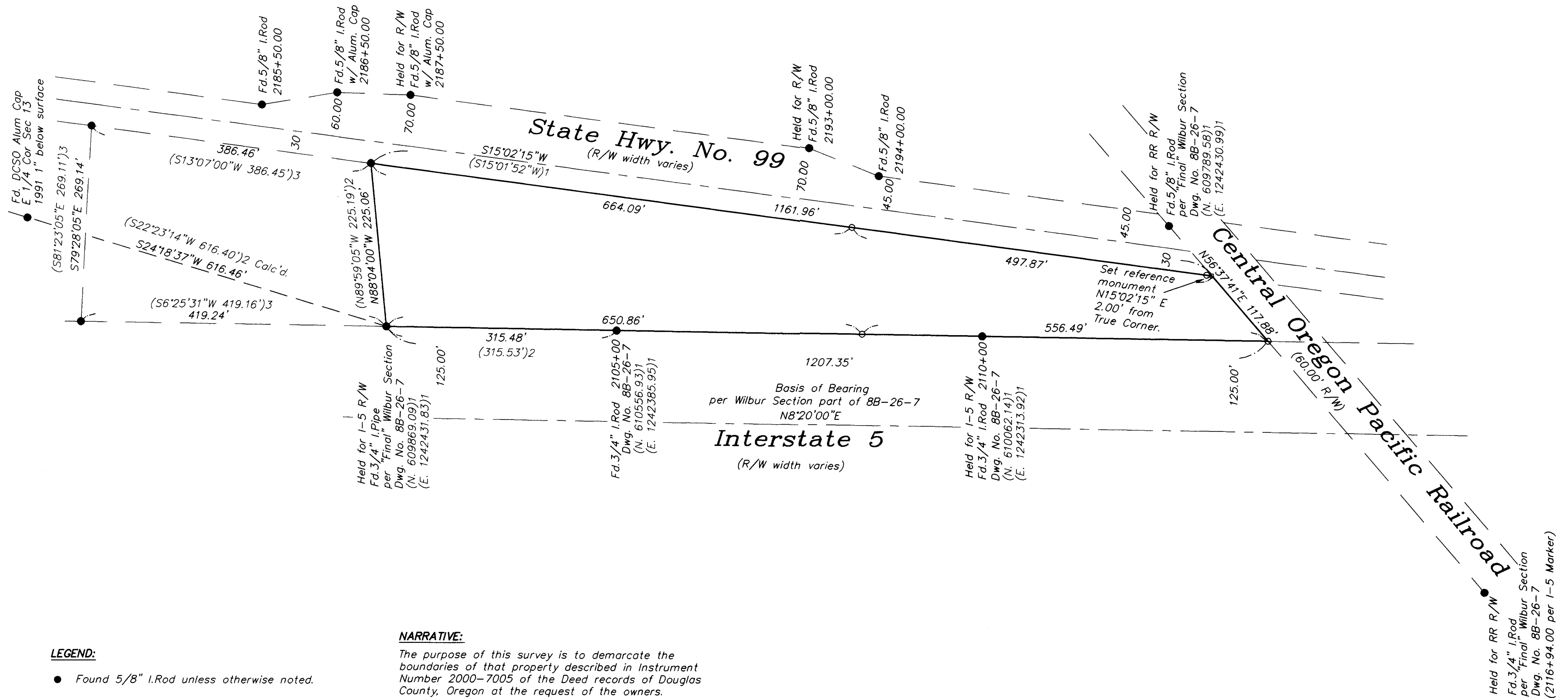

**LEGEND:**

- Found 5/8" I.Rod unless otherwise noted.
- Set 5/8" x 30" reinforcing rod with yellow plastic cap marked, "LAND MARK PLS 2287".

**RECORD INFORMATION:**

- ( ) 1 M-5 Final OSHD Wilbur Section, Oakland-Shady Highway, Part of Drawing No. 8B-26-7.
- ( ) 2 M57-73 by Romanso E. Ware
- ( ) 3 M133-73 by Carl A. Sweeden

**NARRATIVE:**

The purpose of this survey is to demarcate the boundaries of that property described in Instrument Number 2000-7005 of the Deed records of Douglas County, Oregon at the request of the owners.

The boundary of the subject tract was resolved as follows: The west boundary line was determined by holding the monumentation found as shown per "M-5 Final" (DCSO file number) OSHD Wilbur Section, Oakland Shady Highway, Part of Drawing No. 8B-26-7 projecting that line south to the Central Oregon Pacific Railroad right-of-way line. The south boundary line was also determined by monumentation found as shown per said OSHD drawing. The east boundary line was established by holding the right-of-way monuments found at station 2187+50 and 2194+00 and offsetting record right-of-way width per said OSHD drawing. The north boundary line was determined by holding the monumentation found per M57-73 as shown. Monuments were set as shown.

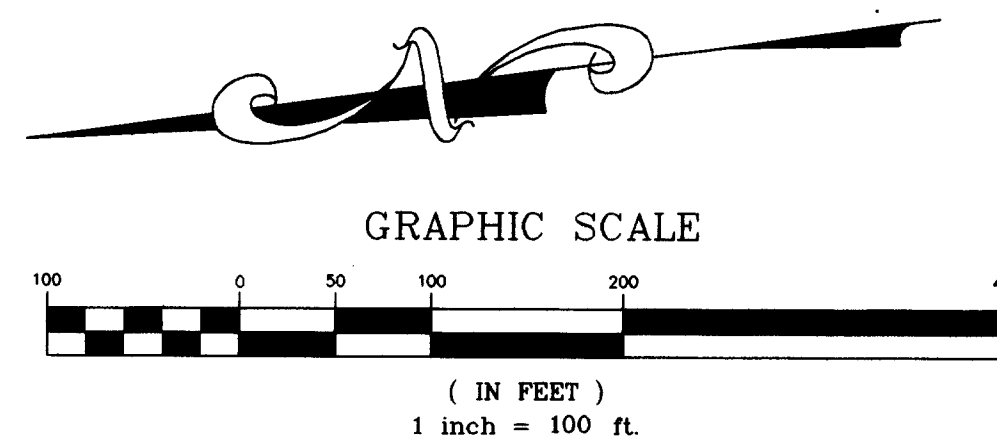

Sheet 1 of 1

**Boundary Survey**  
 Lying in the SE 1/4 Section 13,  
 Township 26 South, Range 6 West, W.M.  
 Winchester, Douglas County, Oregon  
 Aug. 17, 2000

REGISTERED  
 PROFESSIONAL  
 LAND SURVEYOR  
  
 OREGON  
 JULY 16, 1987  
 MARK A. HEIMBURGER  
 2287  
 EXPIRES JUNE 30, 2001

FOR: Collins, Cauble, Koens, LLC  
 400 So. Main St.  
 Yreka, CA 96097  
**Land Mark**  
 SURVEYING & DEVELOPMENT  
 3329 NE Stephens Street  
 Roseburg, Oregon 97470  
 Tel (541) 677-9400  
 Fax (541) 677-9401  
 LMSJ Job No. 2000-0089

MAP FILE M135-45