

# BOUNDARY LINE ADJUSTMENT

FOR DAN & KAREN FUGATE  
 LOTS 3, 4, & 5 OF STILLWATERS COURT  
 NE 1/4 OF SECTION 15, TOWNSHIP 27 SOUTH, RANGE 6 WEST OF THE WILLAMETTE MERIDIAN  
 AUGUST 2000

FILED  
 Date: 8-25-2000 By: JP  
 This survey consists of:  
 Map: M135-41  
 Narrative:  
 Corner Rpt:

DOUGLAS COUNTY  
 SURVEYOR

27 6 15AD TL 1000  
 STEVEN & KAREN AMAN  
 6088 ZIRCON AVE  
 ALTA LOMA, CA 91701

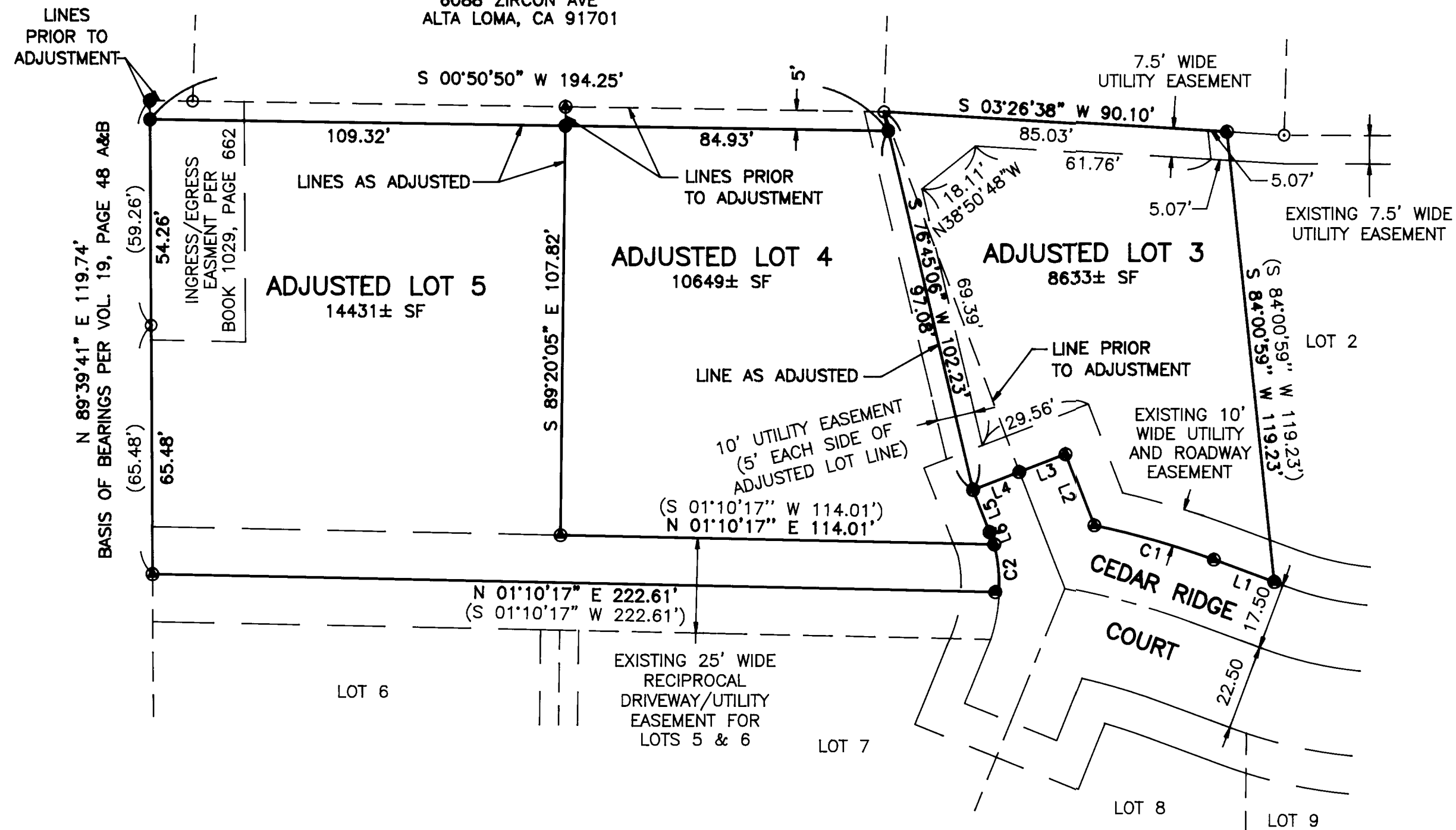

NUMBER	DIRECTION	DISTANCE
L1	N 20°18'49" E	16.94'
(L1)	(S 20°18'49" W)	(16.94')
L2	N 68°51'04" E	20.36'
(L2)	(S 68°51'04" W)	(20.36')
L3	N 21°08'56" W	13.00'
(L3)	(S 21°08'56" E)	(13.00')
L4	N 21°08'56" W	13.00'
(L4)	(S 21°08'56" E)	(13.00')
L5	S 68°51'04" W	11.92'
(L5)	(N 68°51'04" E)	(11.92')
L6	S 68°51'04" W	3.52'
(L6)	(N 68°51'04" E)	(3.52')

NUMBER	CHORD	RADIUS	LENGTH
C1	N 15°56'57" E - 32.72'	215.00	32.76
(C1)	(N 15°56'57" E - 32.72')	(215.00)	(32.76)
C2	S 84°22'35" W - 12.59'	45.91	12.63
(C2)	(S 84°22'35" W - 12.59')	(45.91)	(12.63)

**LEGEND:**

- Set 5/8" x 30" Iron Rod with Yellow Plastic Cap marked "AA SURVEYING INC."
- ⊙ Found 5/8" x 30" Iron Rod with Yellow Plastic Cap marked "AA SURVEYING INC."
- Found 5/8" Iron Rod, unless otherwise noted

**RECORD INFORMATION:**

( ) VOL. 19, PAGE 48 A&B

**NARRATIVE:**

The purpose of this survey is to monument the adjusted boundary of Lots 3, 4, & 5 of Stillwaters Court. The monuments found were used to establish the overall boundary. The boundary of the subject property was then adjusted per City of Roseburg File No. BLA-00-16 and monumented as shown.

**APPROVAL:**

*[Signature]* 8-21-00  
 City of Roseburg Community Development Director Date  
 City File No. BLA-00-16

REGISTERED  
 PROFESSIONAL  
 LAND SURVEYOR  
*[Signature]*  
 OREGON  
 JULY 14, 1978  
 RONALD A. QUIMBY  
 1854  
 EXP. DATE: 12-31-00

**AA**  
**SURVEYING SERVICE, INC.**  
 ENGINEERING • SURVEYING • PLANNING  
 3076 NE DIAMOND LAKE BLVD.  
 ROSEBURG, OREGON 97470  
 TEL (541)672-2096  
 FAX (541)672-0611